

Columbia Bottomland Hardwoods

Thumbnail photo of areas included in 2017 Regional Condition 15c.

Legend

- Feature 1
- Feature 2

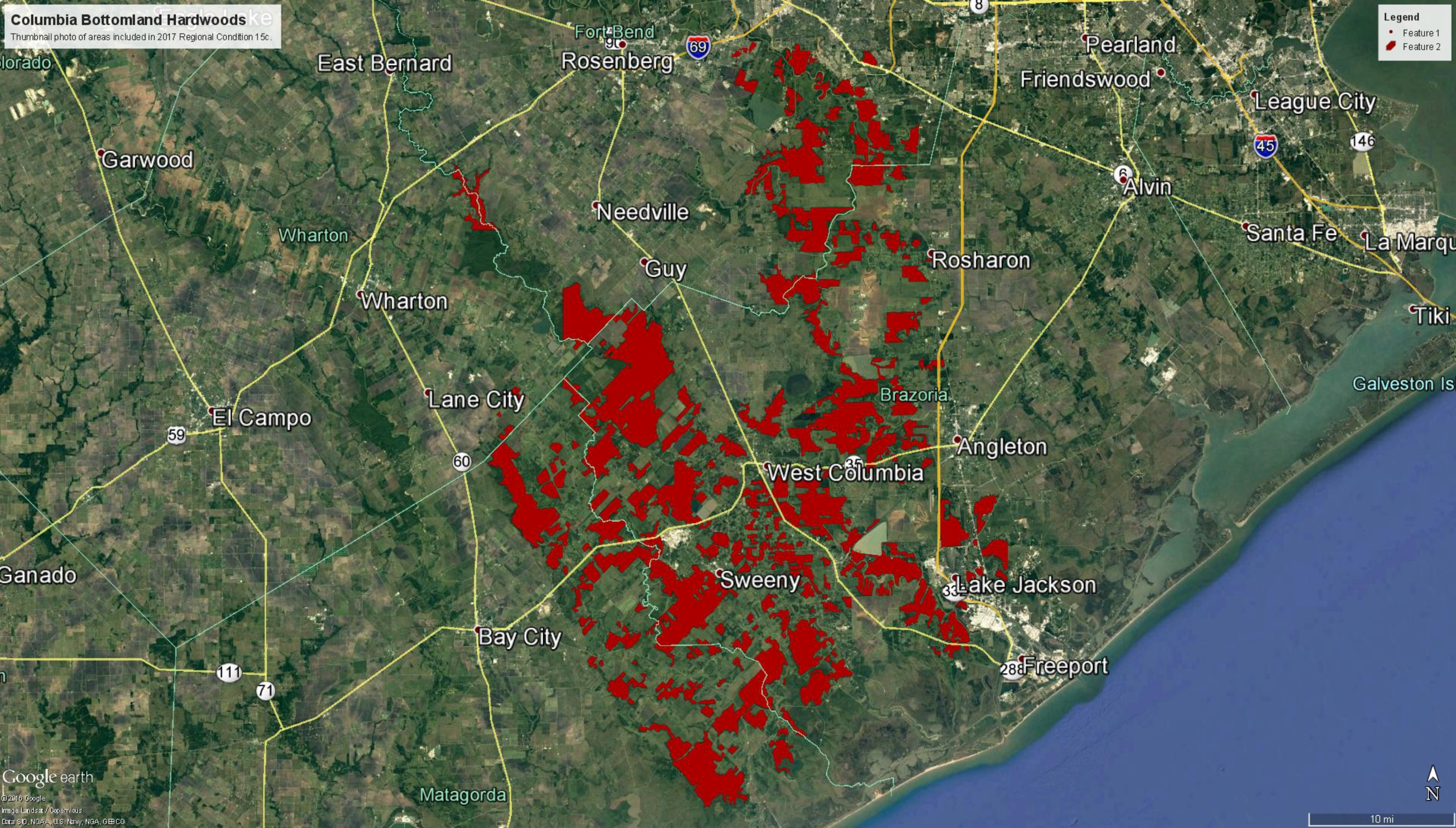

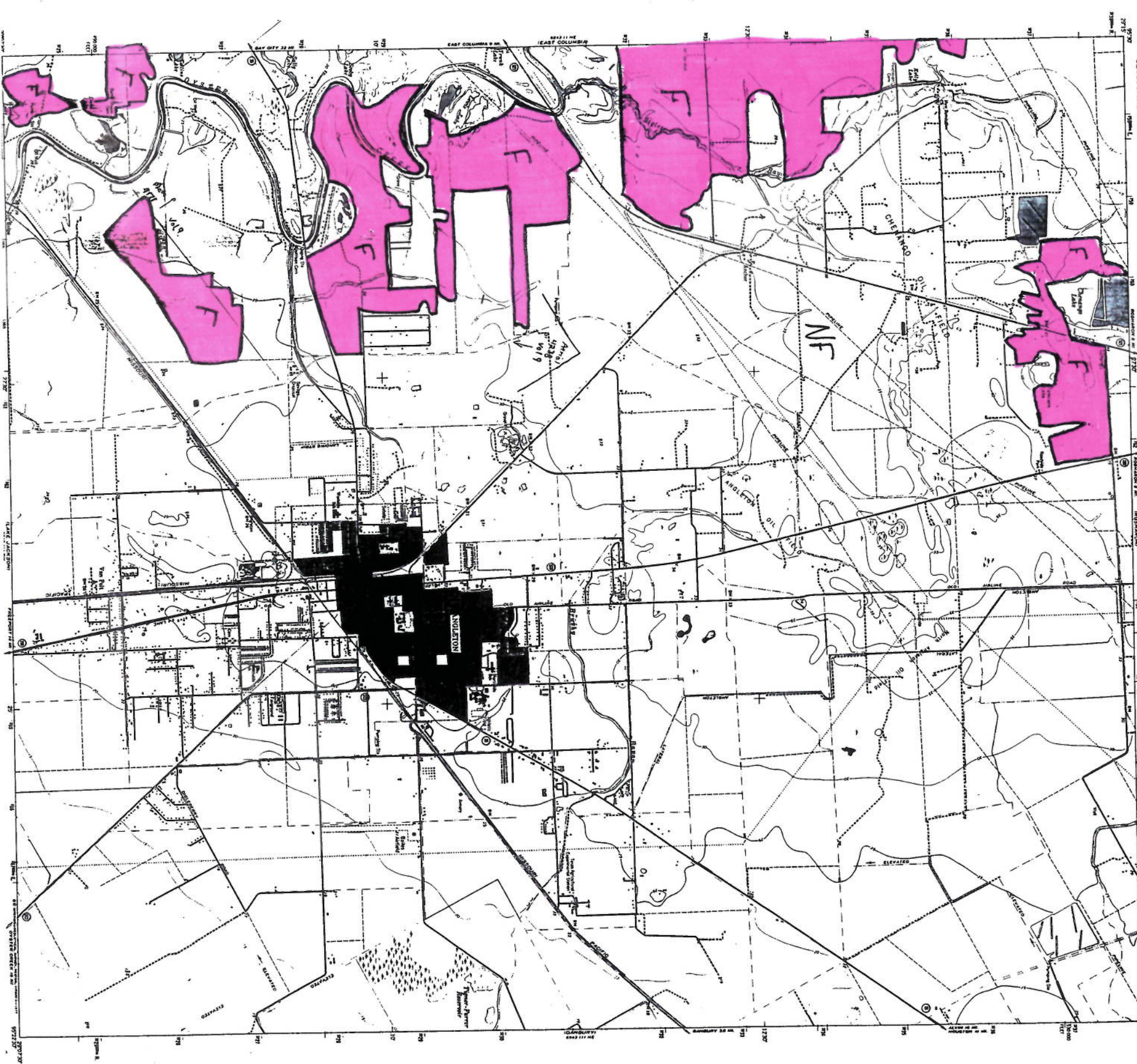

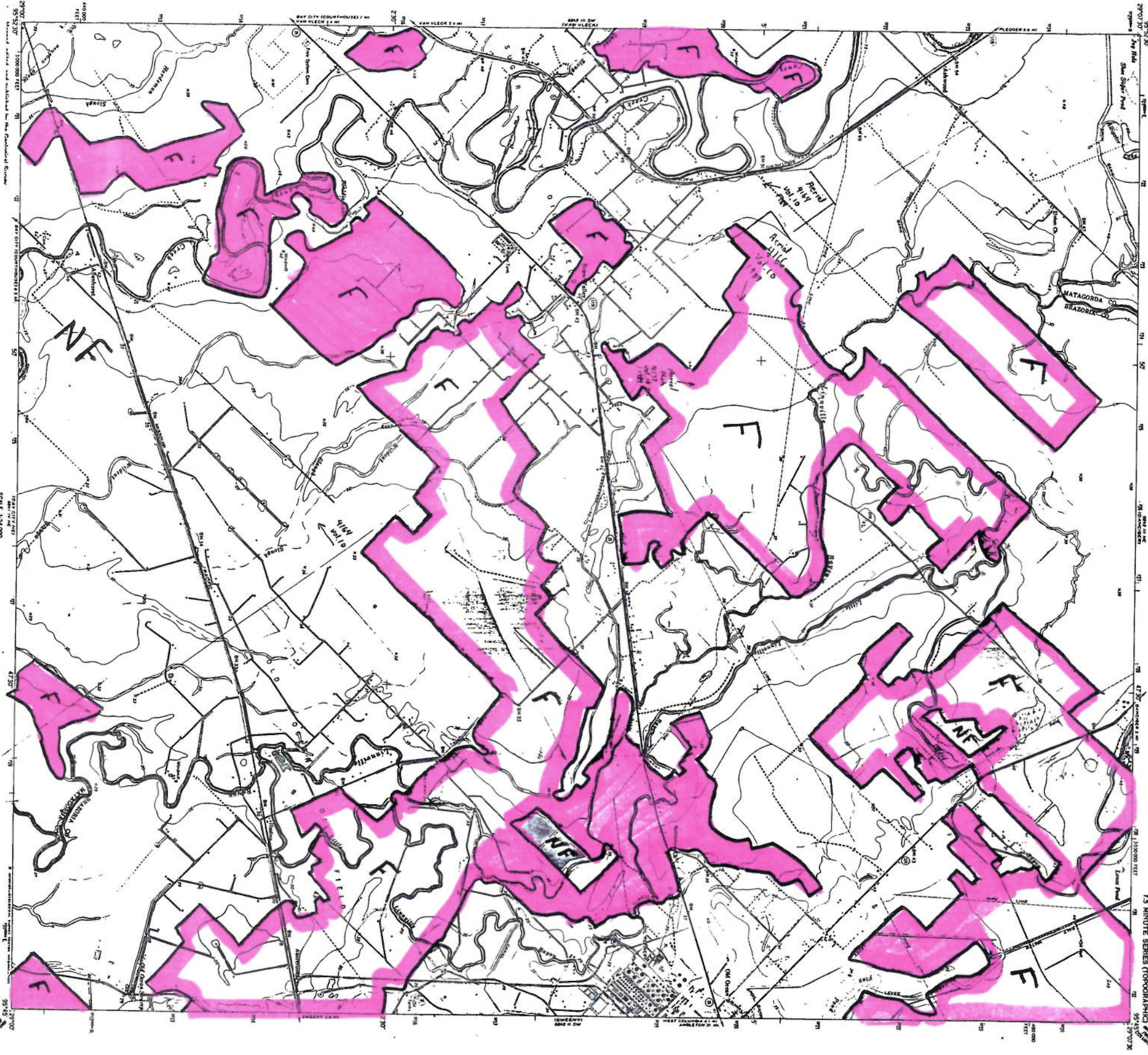

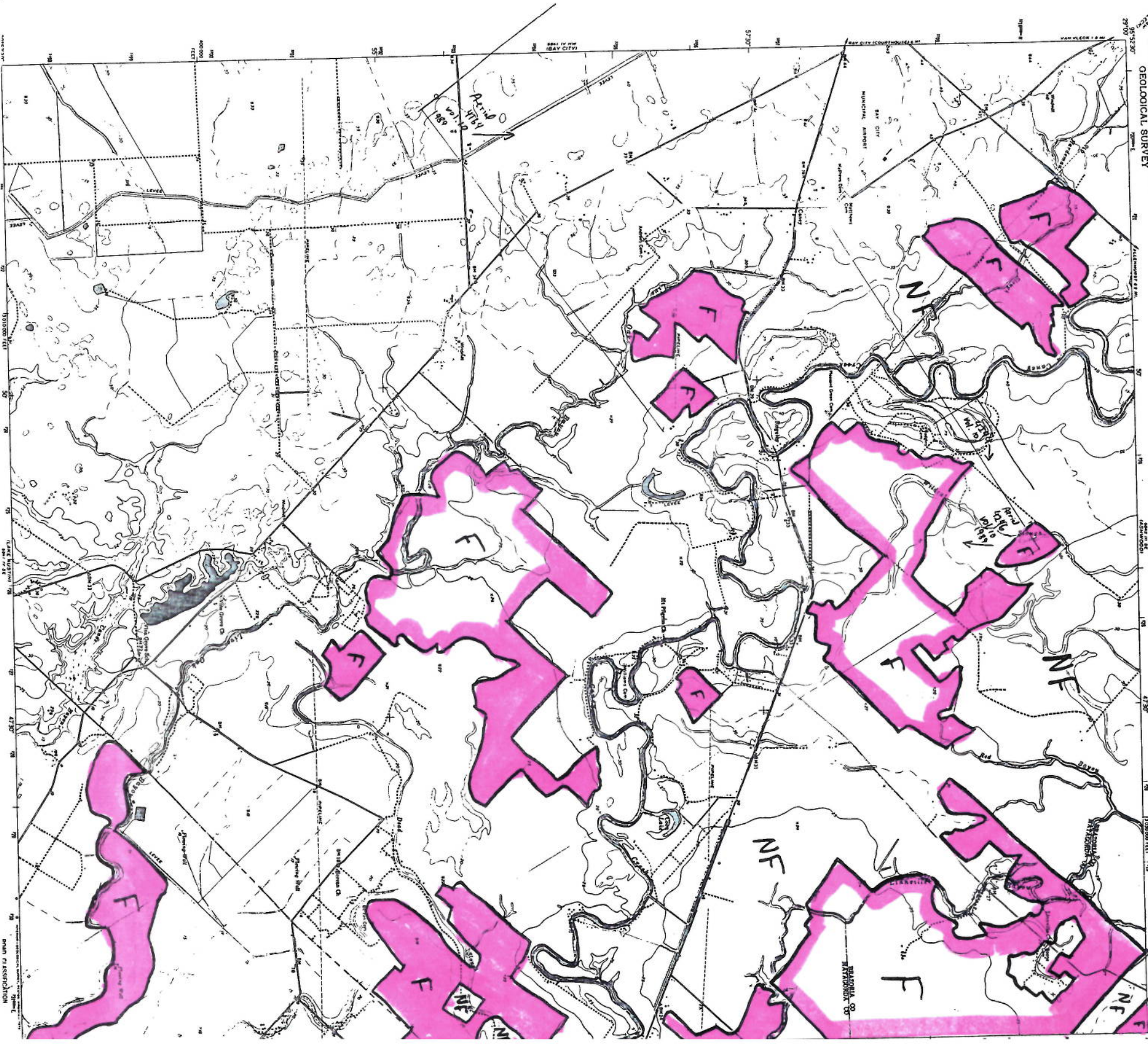

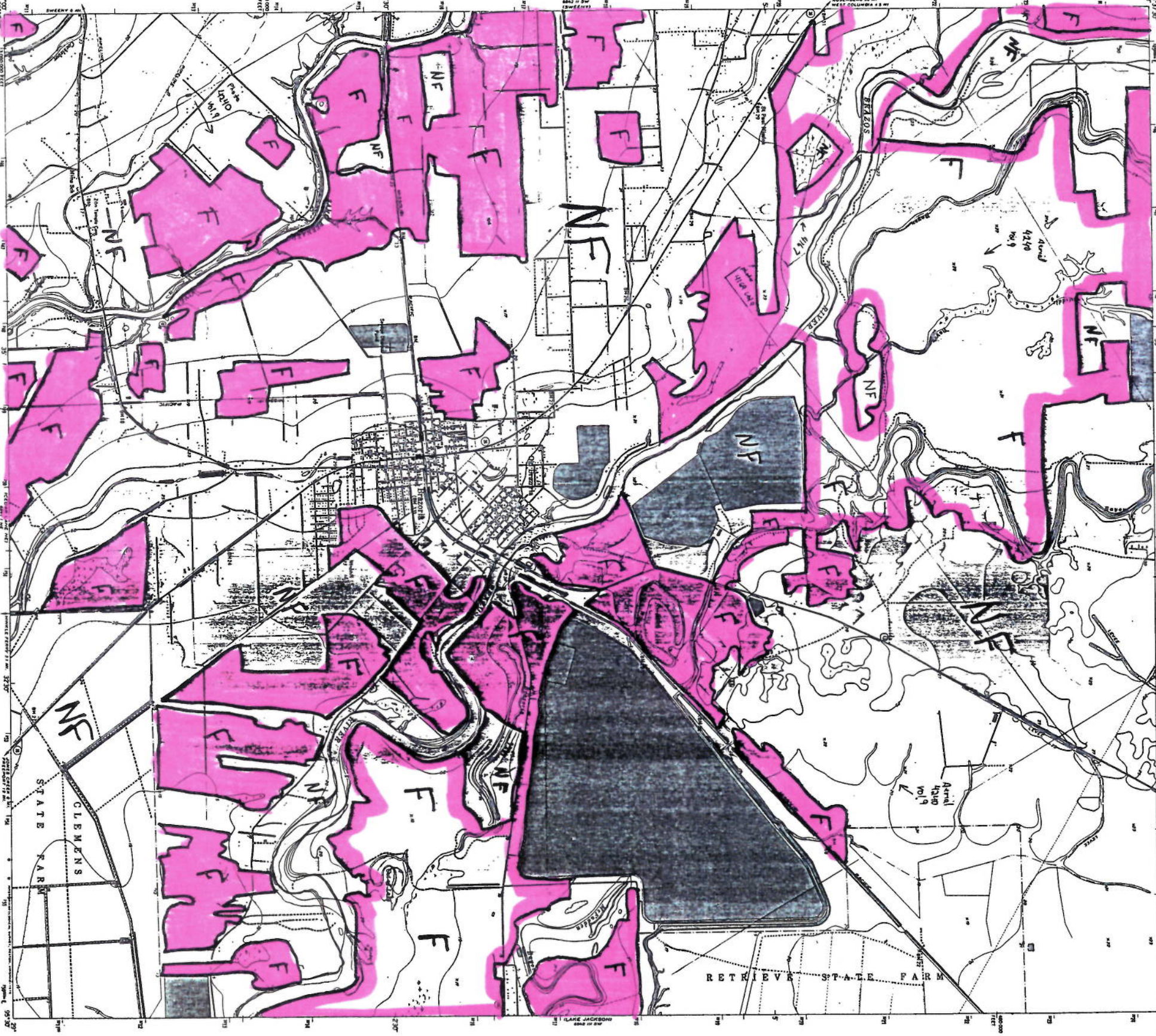

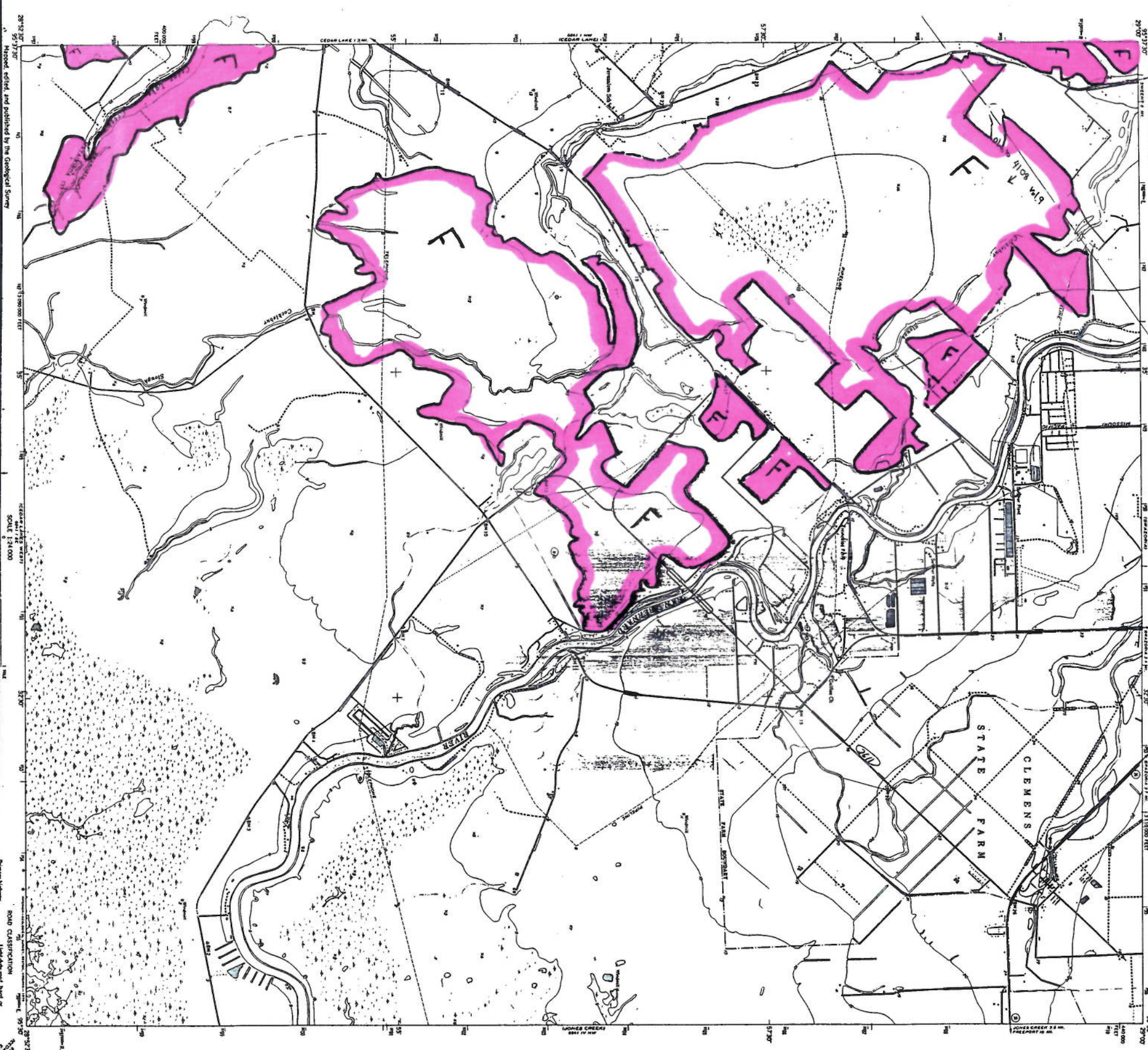

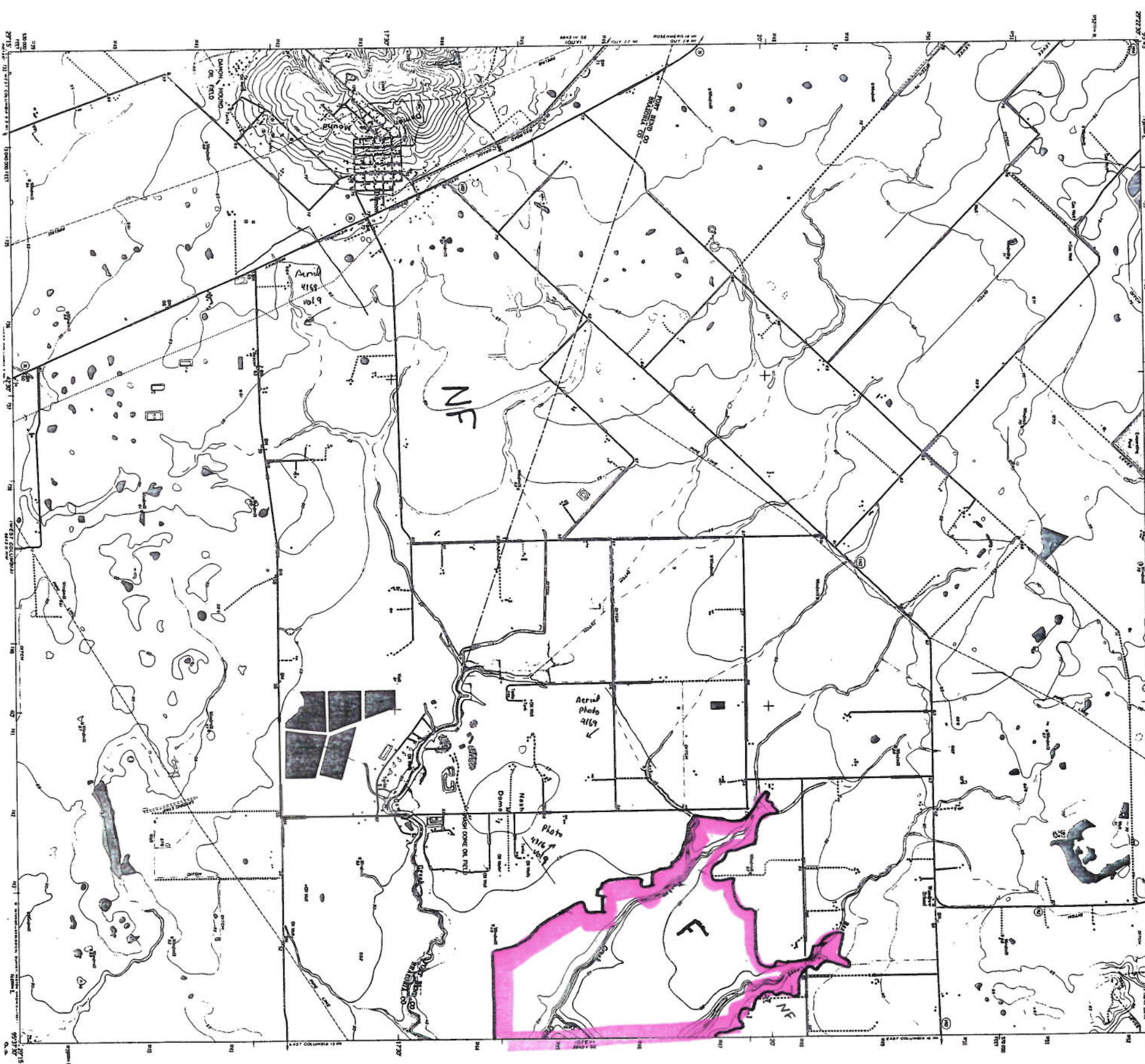

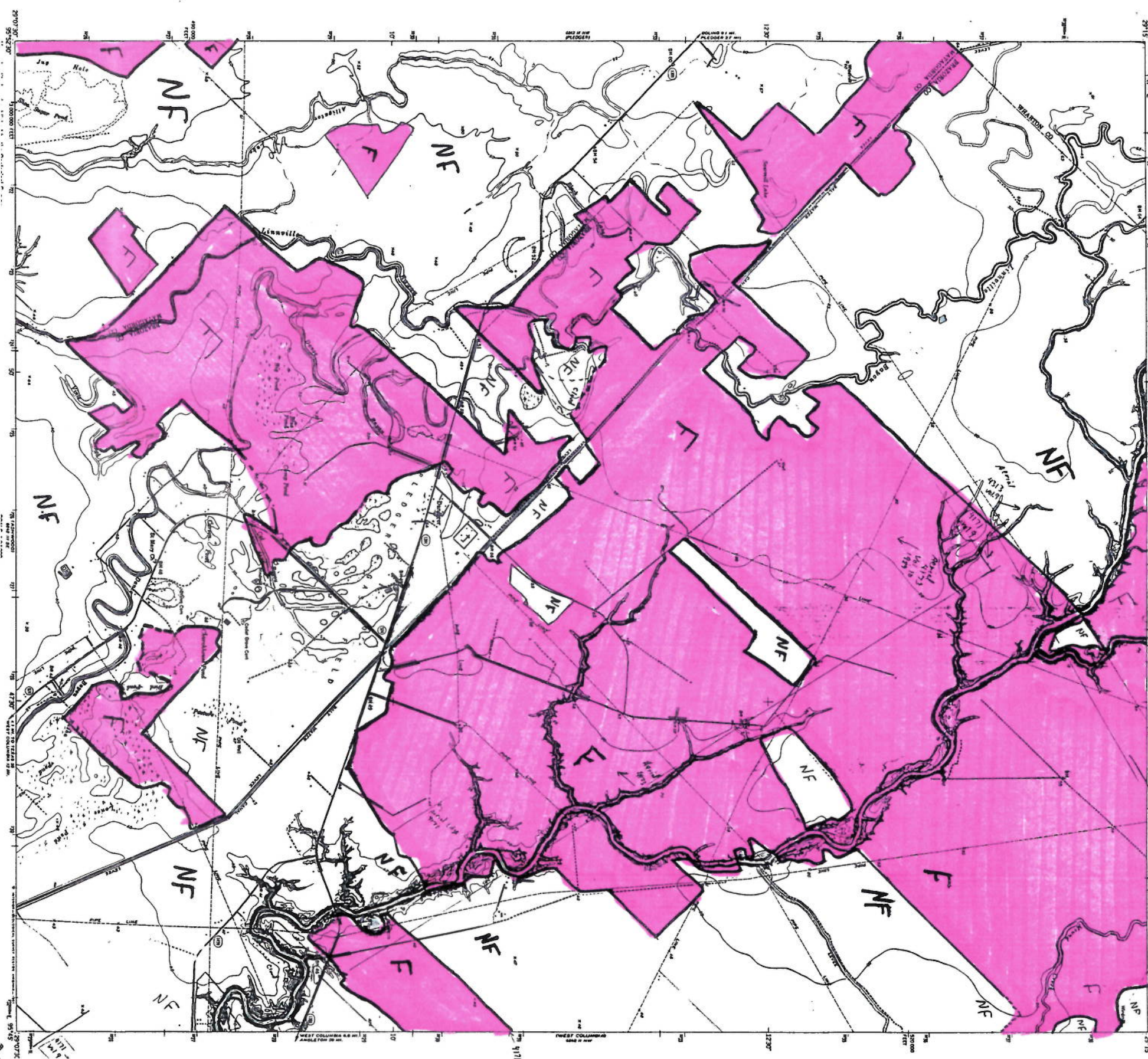

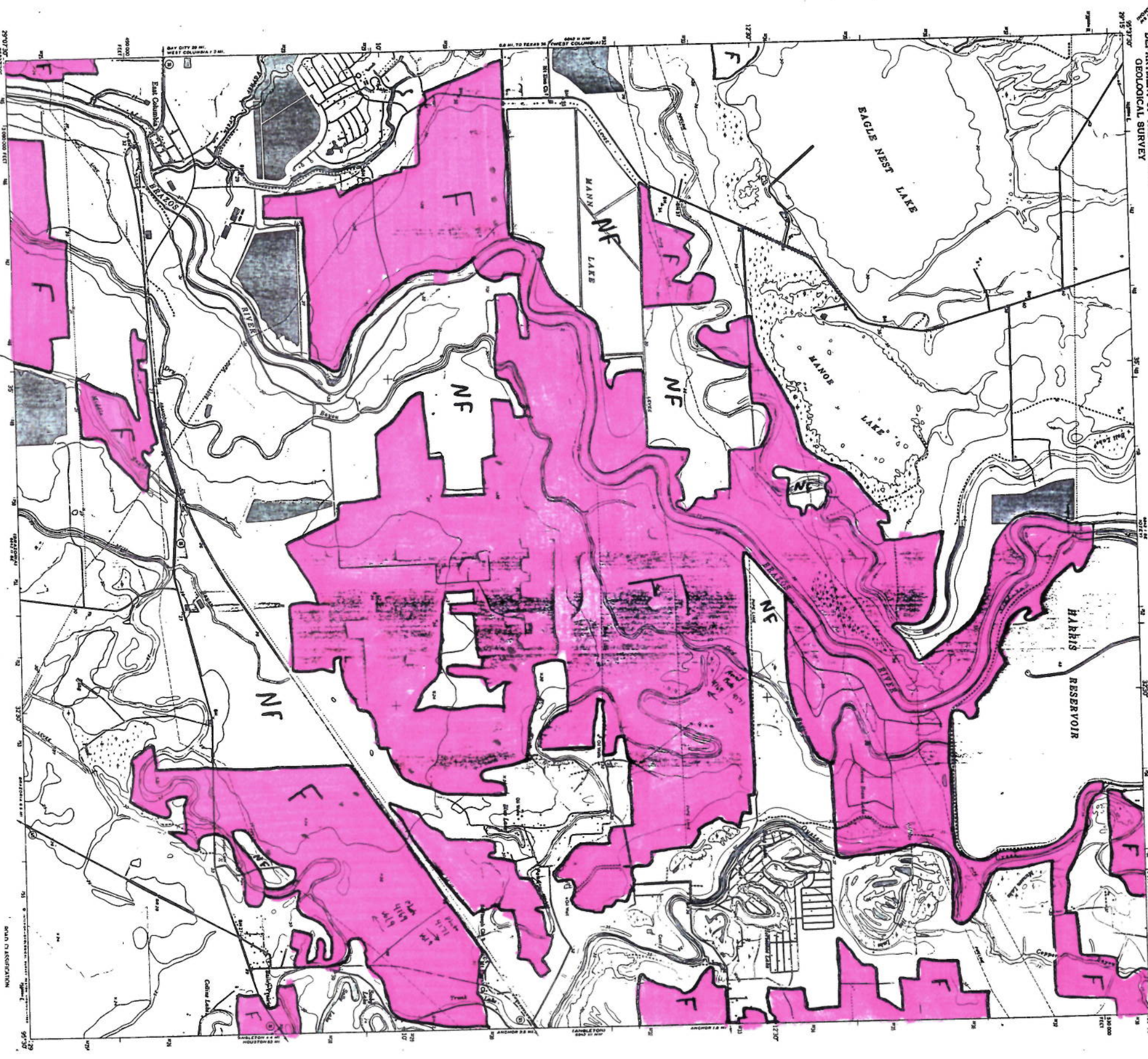

EAST COLUMBIA QUADRANGLE
TEXAS-ARIZONA CO.
7.5 MINUTE SERIES (TOPOGRAPHIC)

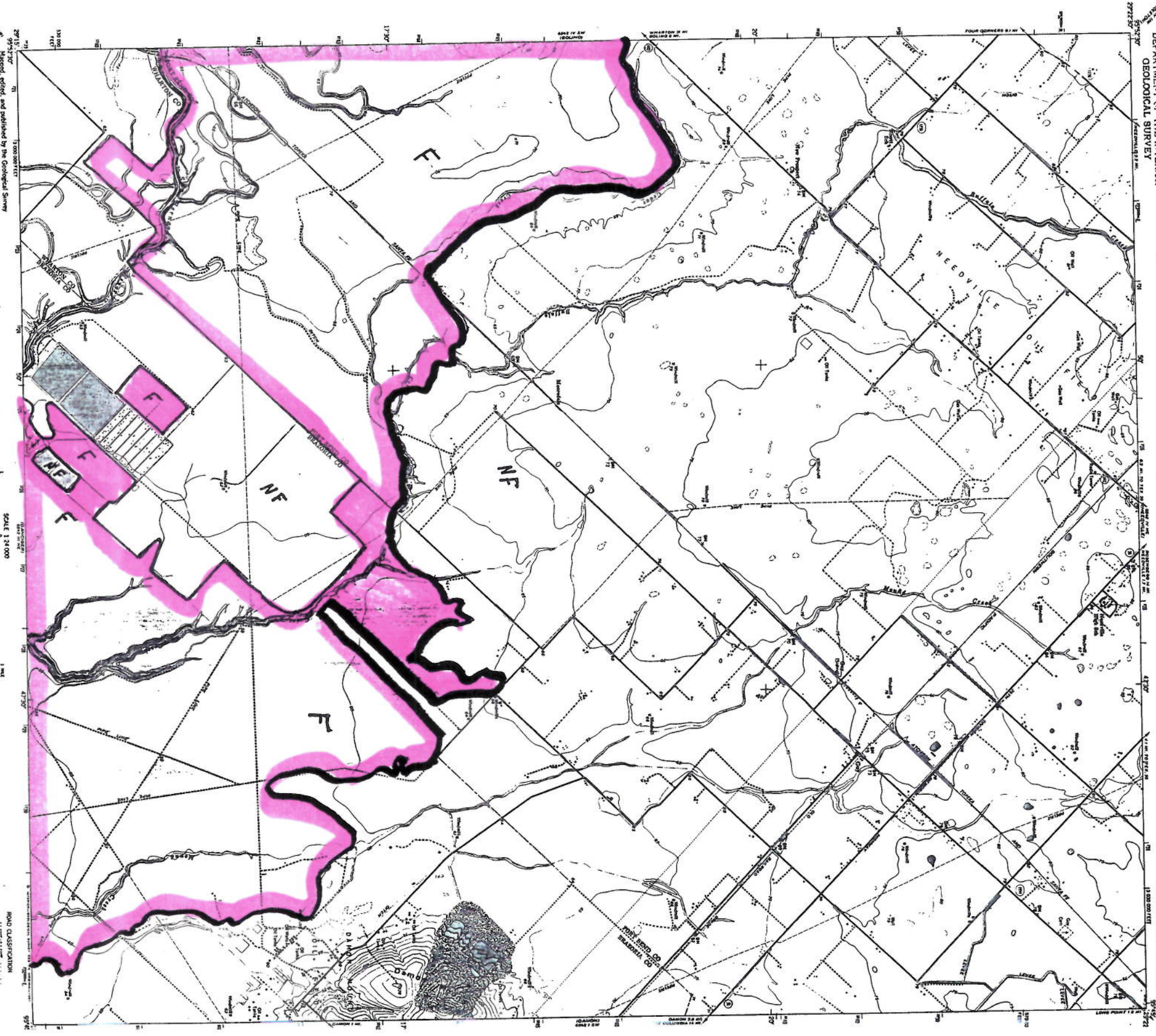

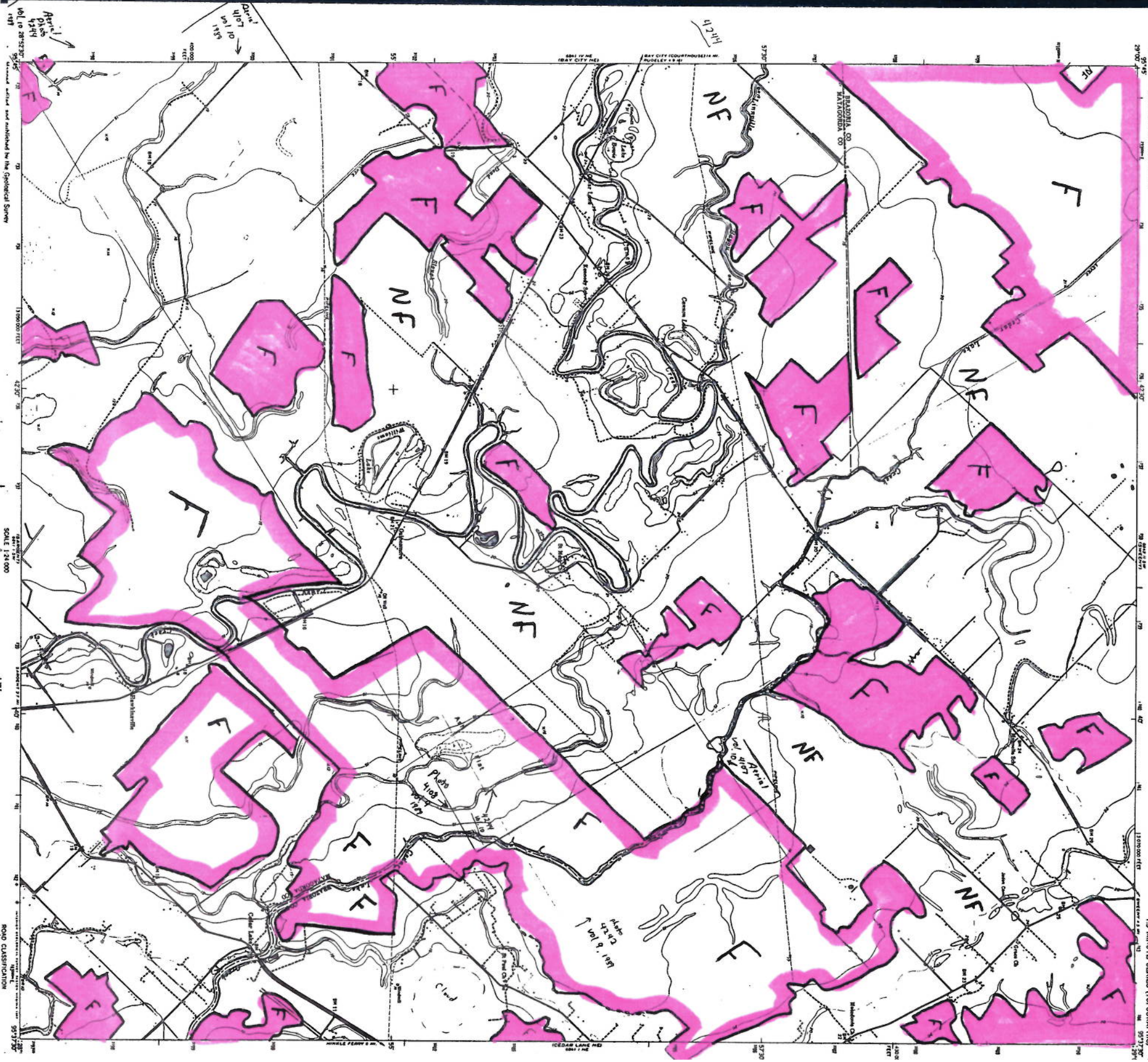

Approved
March 1959
1959
1959

SCALE 1:24,000

ROAD CLASSIFICATION

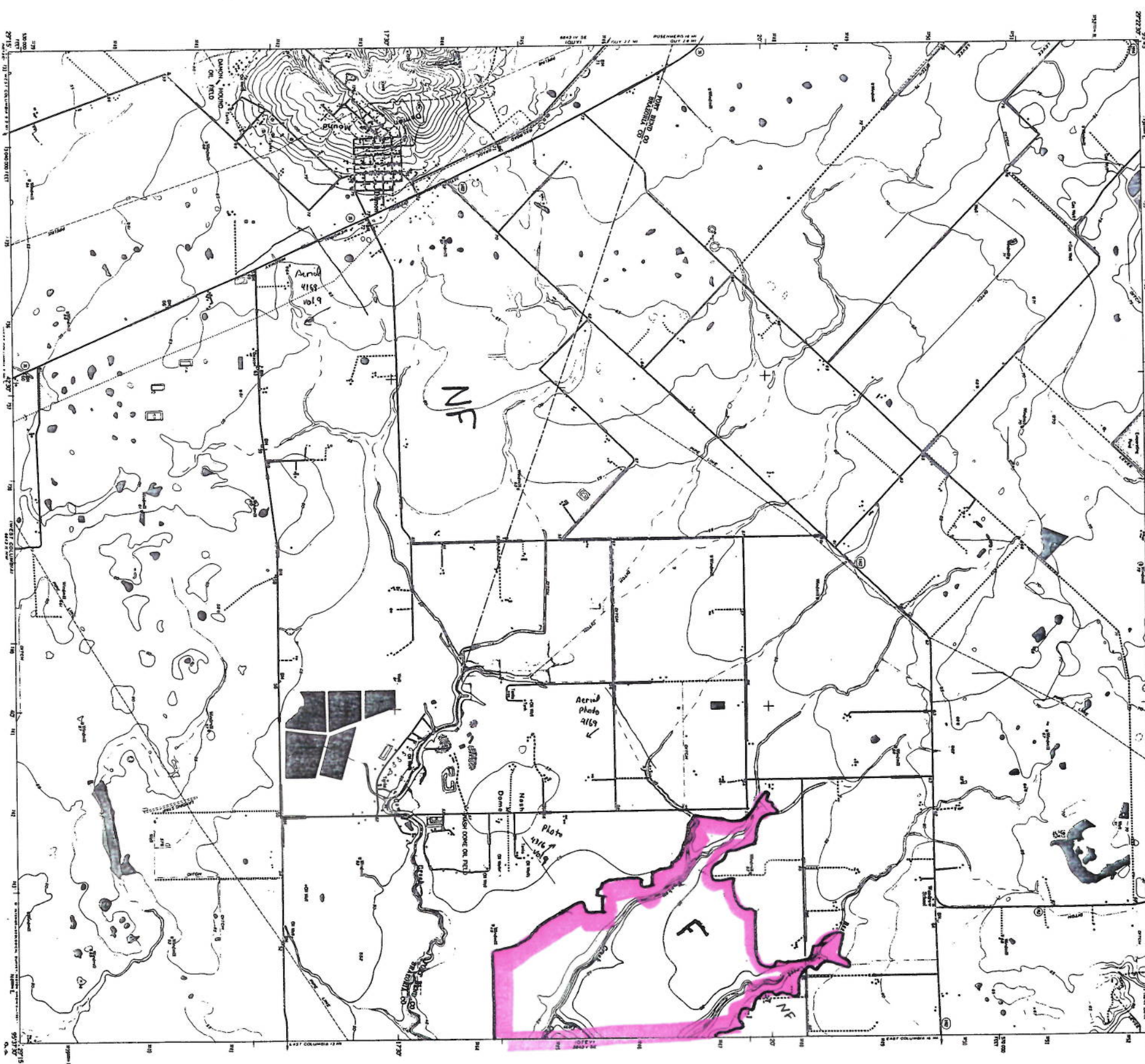

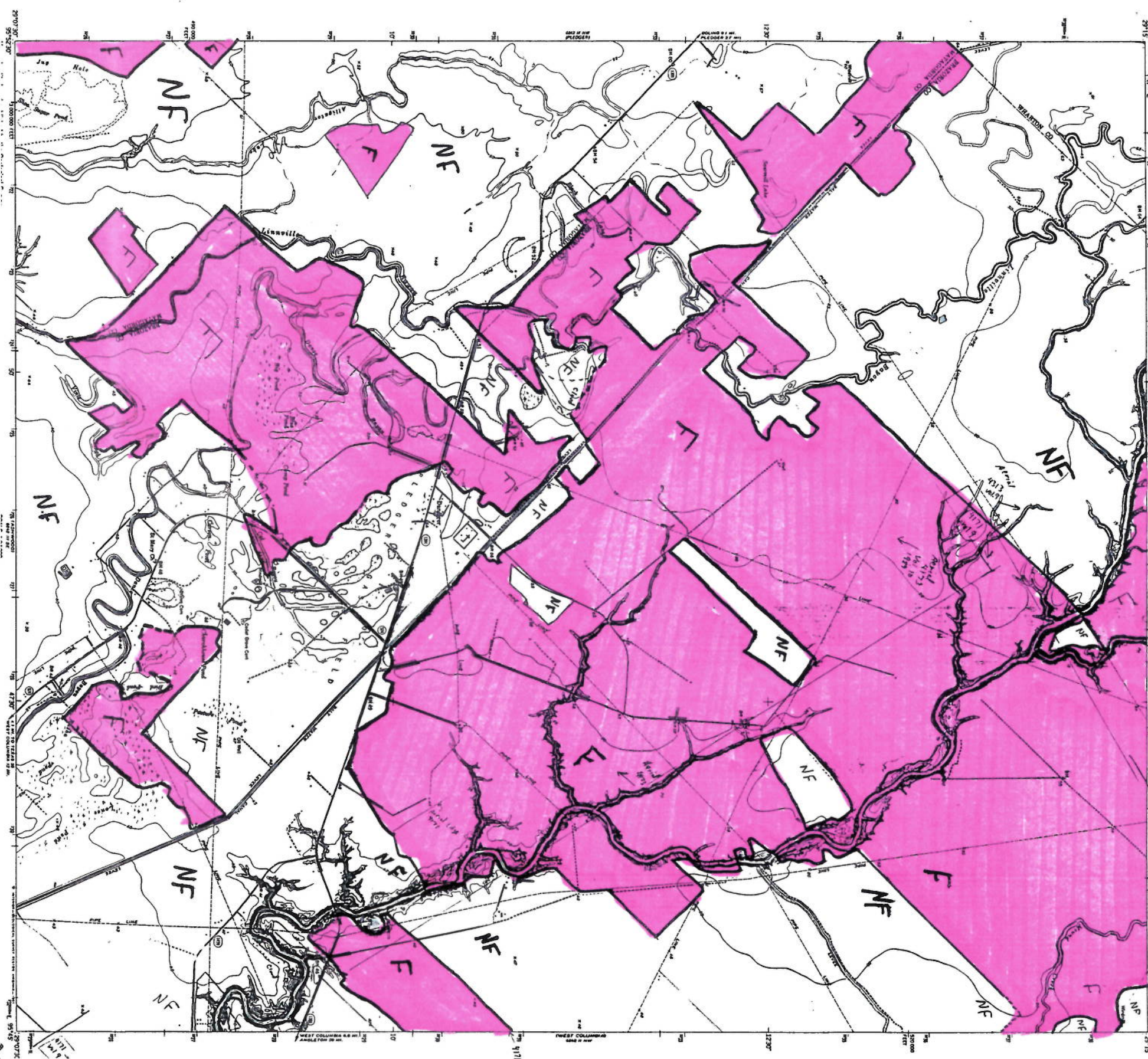

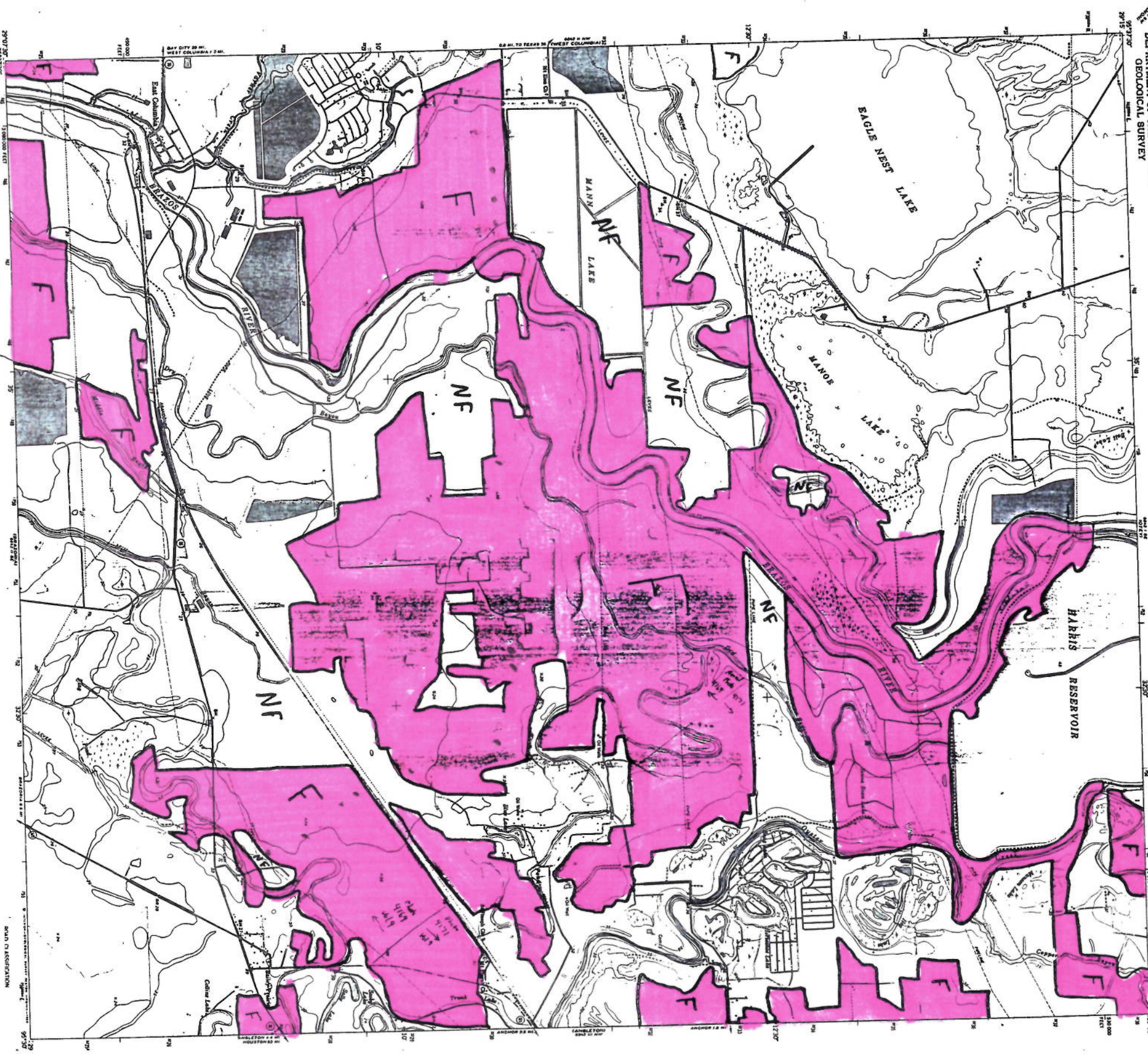

EAST COLUMBIA QUADRANGLE
TEXAS-ARIZONA CO.
7.5 MINUTE SERIES (TOPOGRAPHIC)
1:125,000

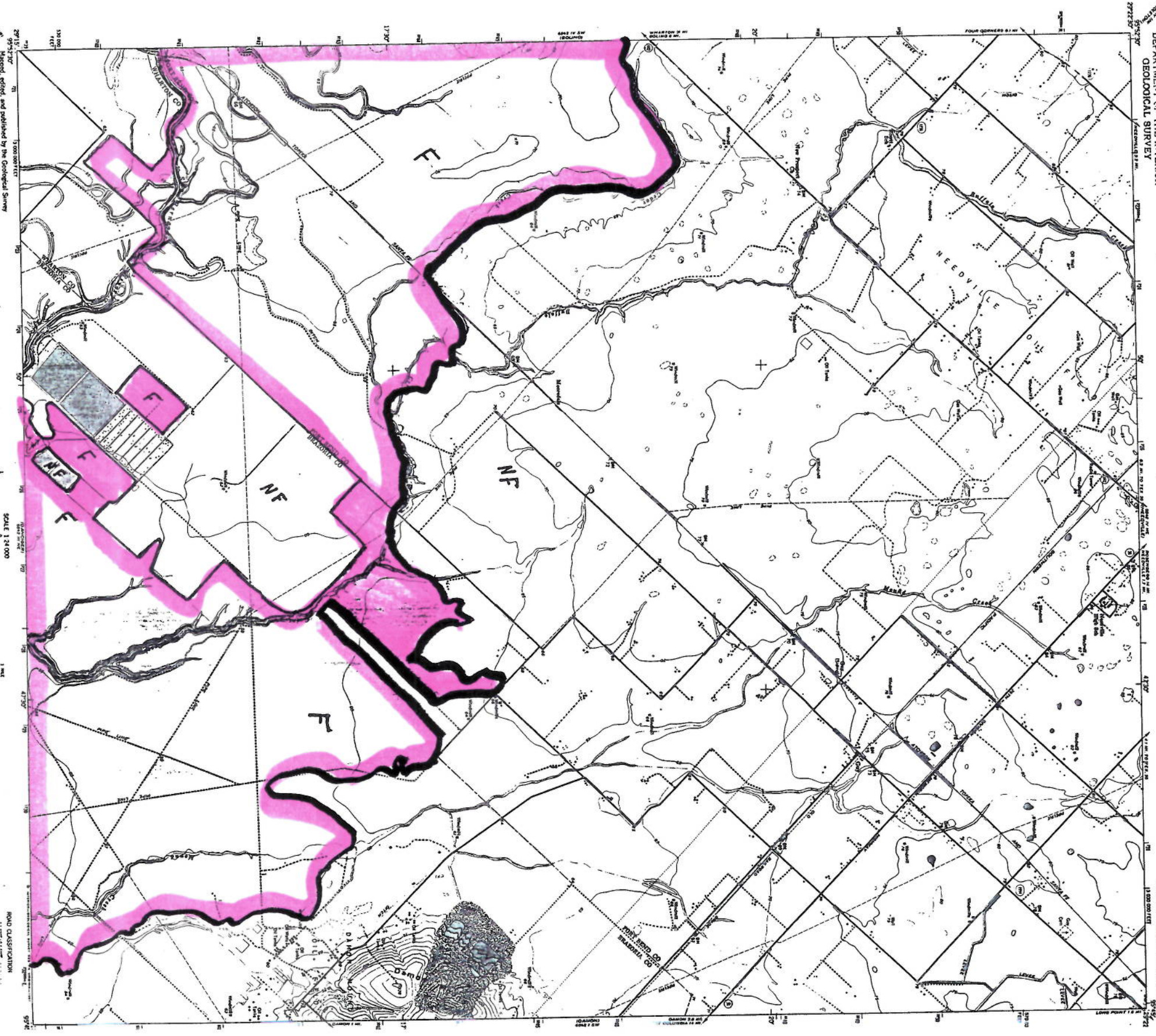

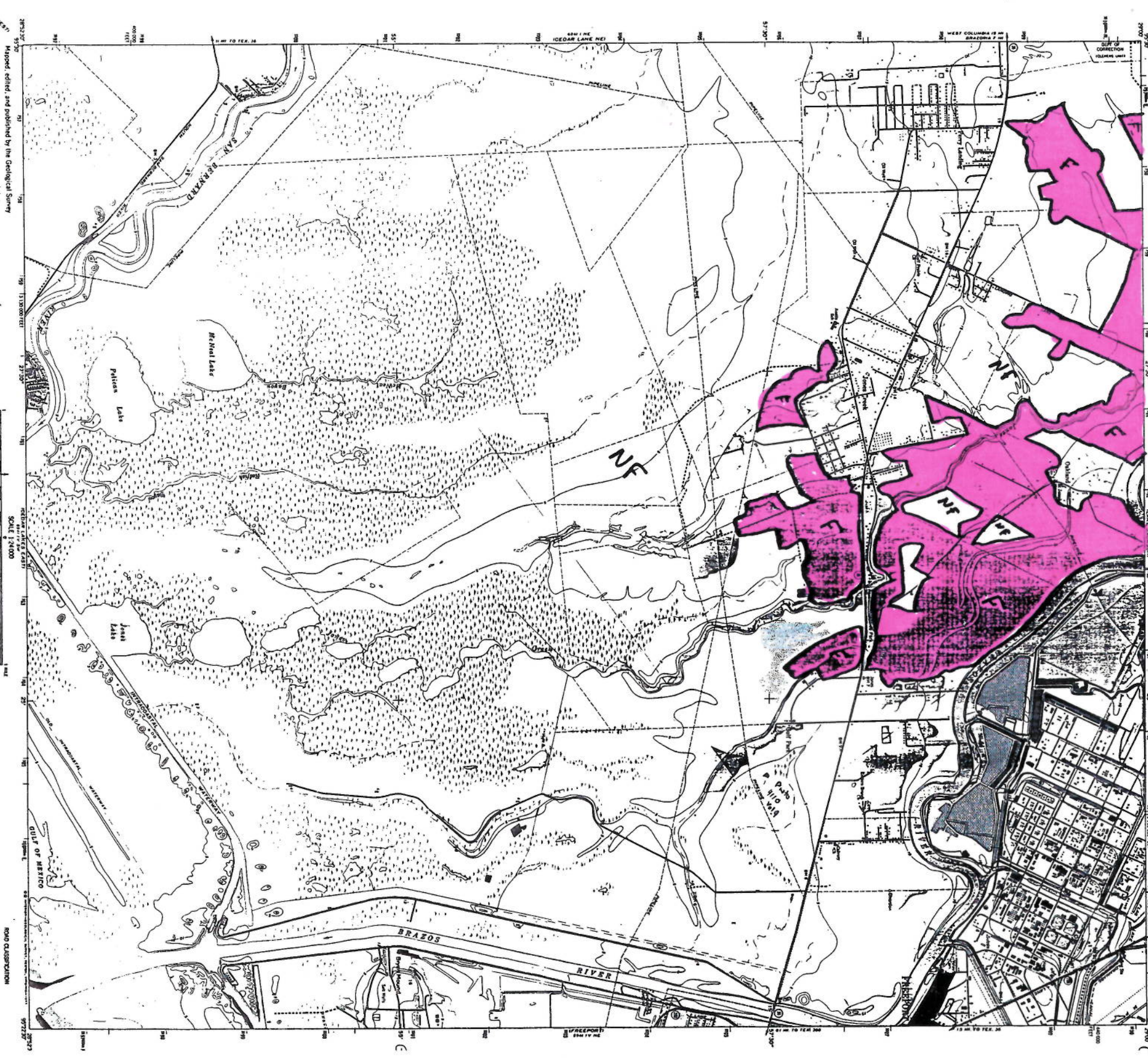

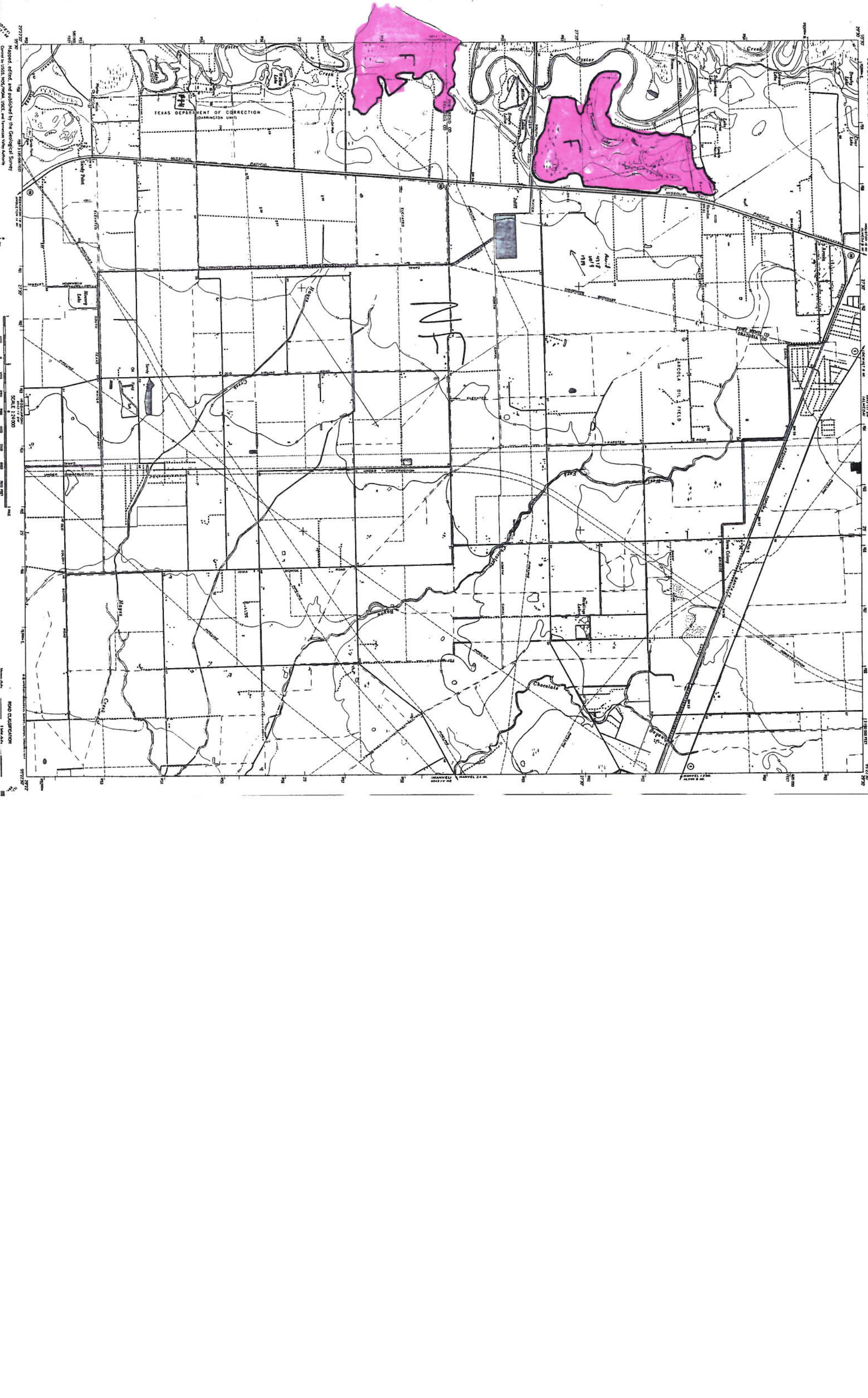

Map prepared, edited, and published by the Geological Survey
Covered by USGS, NGS, NOAA, USGS, USGS, and Tennessee Valley Authority

ROAD CLASSIFICATION
1:62,500

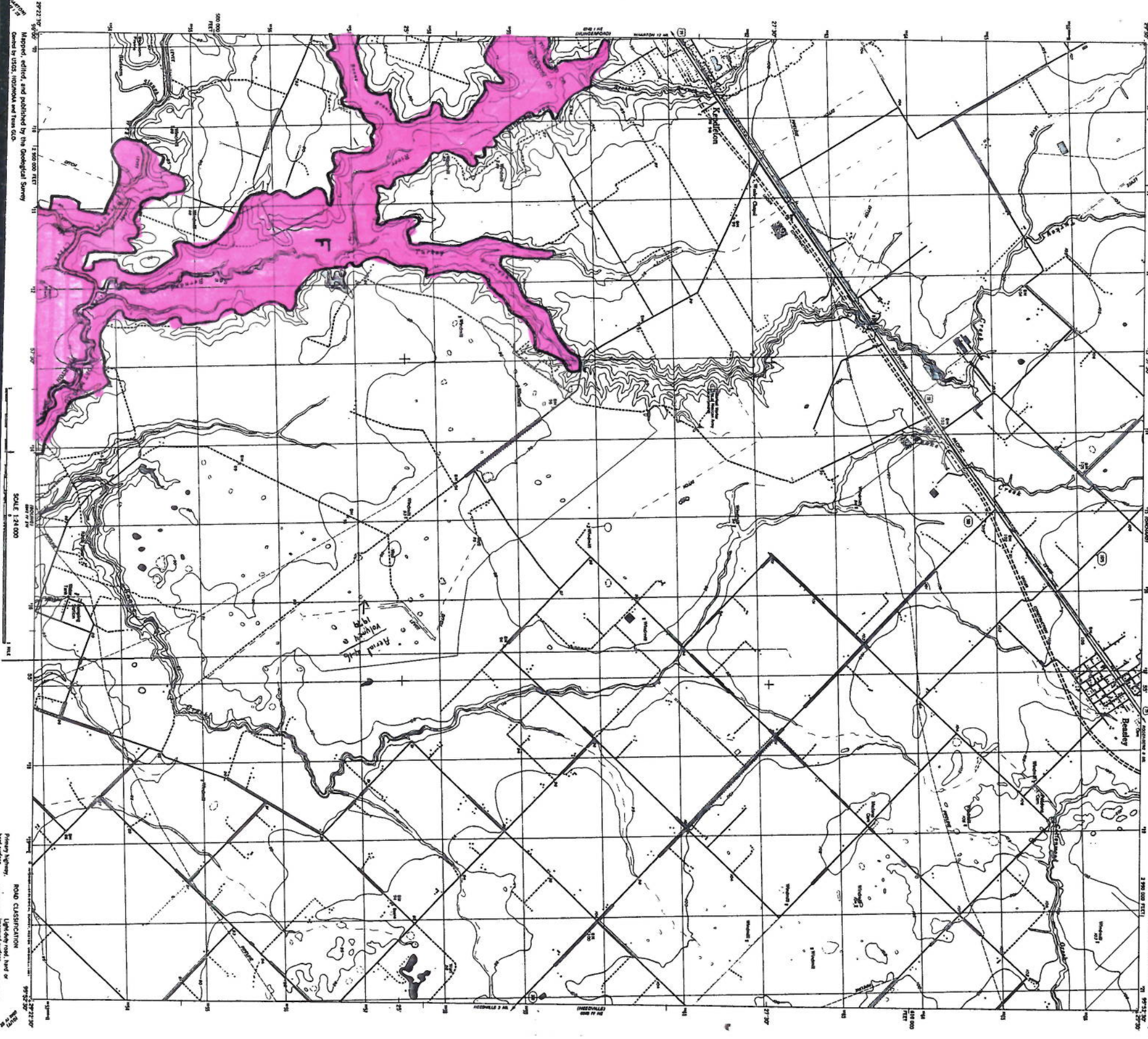

Mapred, edited, and published by the Geological Survey
Based on USGS, Indiana and Texas G.S.

SCALE 1:24,000

Primary Highway
Light-duty road, hard or improved surface
Unimproved surface

ROAD CLASSIFICATION

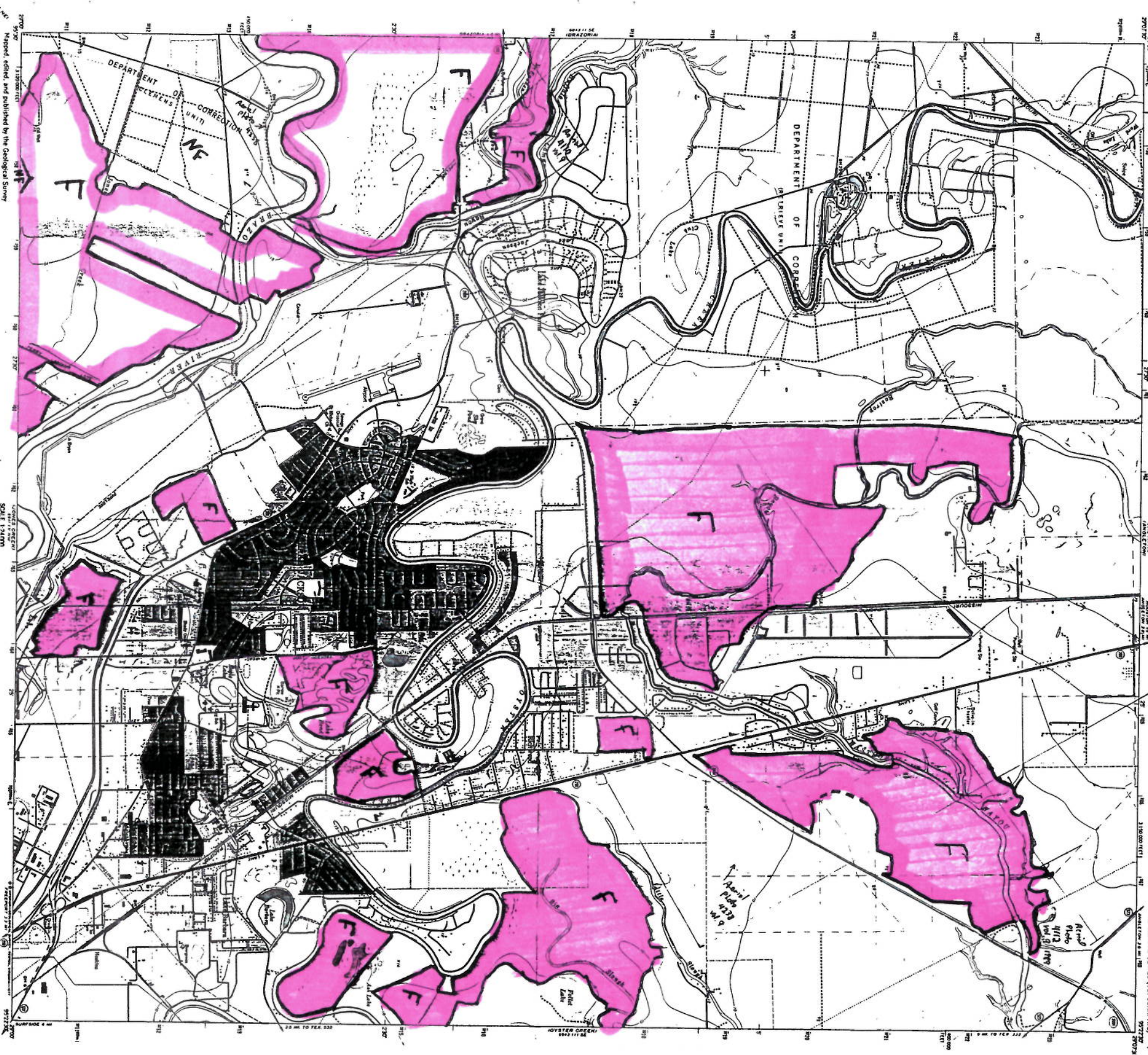

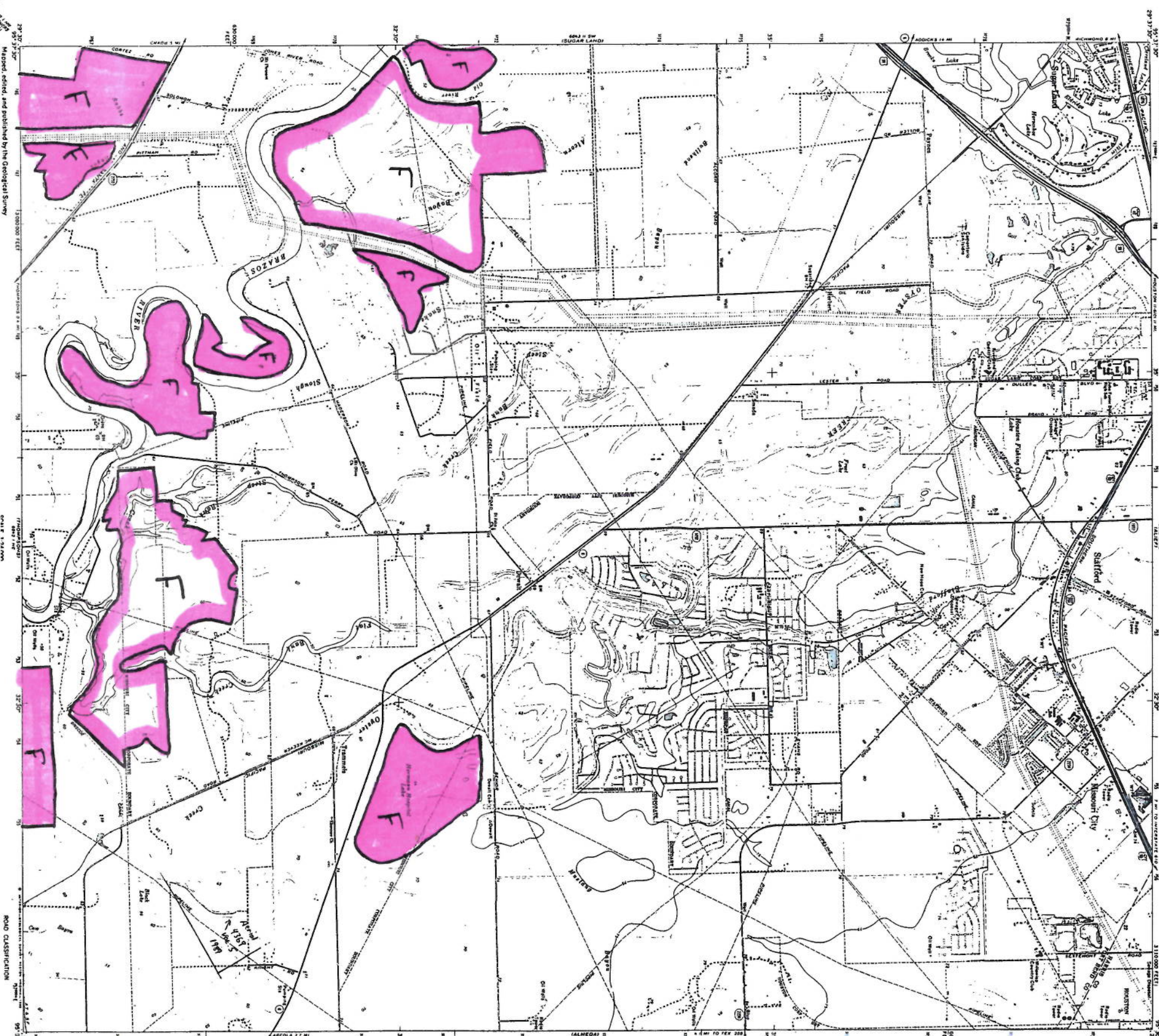

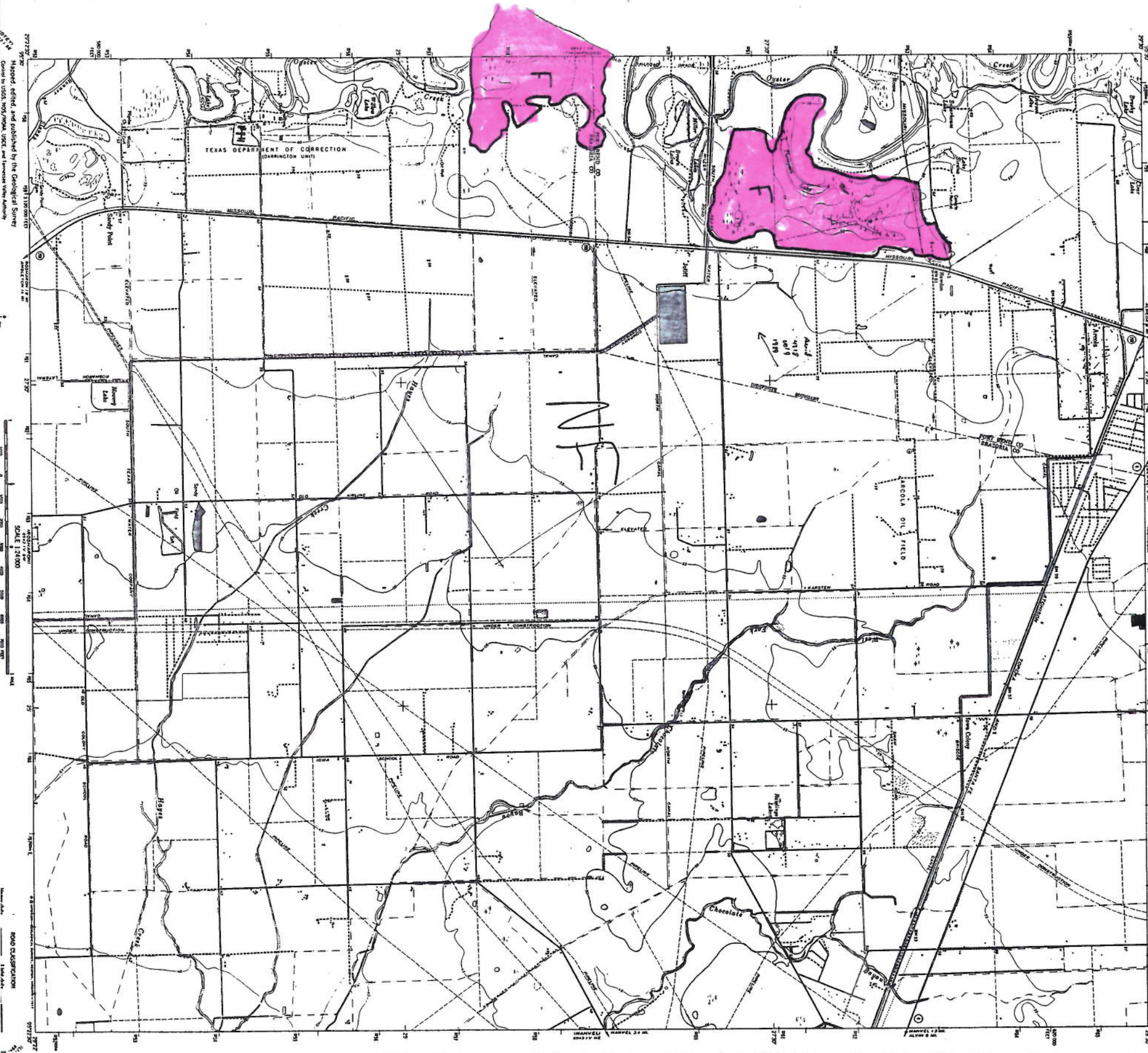

Map prepared, edited, and published by the Geological Survey
Covered by USGS, NIMS/MPOA, USGS, USGS, and Tennessee Valley Authority

Map Scale 1:25000
Road Classification
1:1000 ft
1:5000 ft
1:10000 ft
1:25000 ft

Map labels include: TEXAS DEPARTMENT OF CORRECTION (DARRINGTON UNIT), ARBOREA OIL FIELD, CHOCOLATE, CREEK, RIVER, POND, and various parcel numbers and street names.

Map Scale 1:25000
Road Classification
1:1000 ft
1:5000 ft
1:10000 ft
1:25000 ft

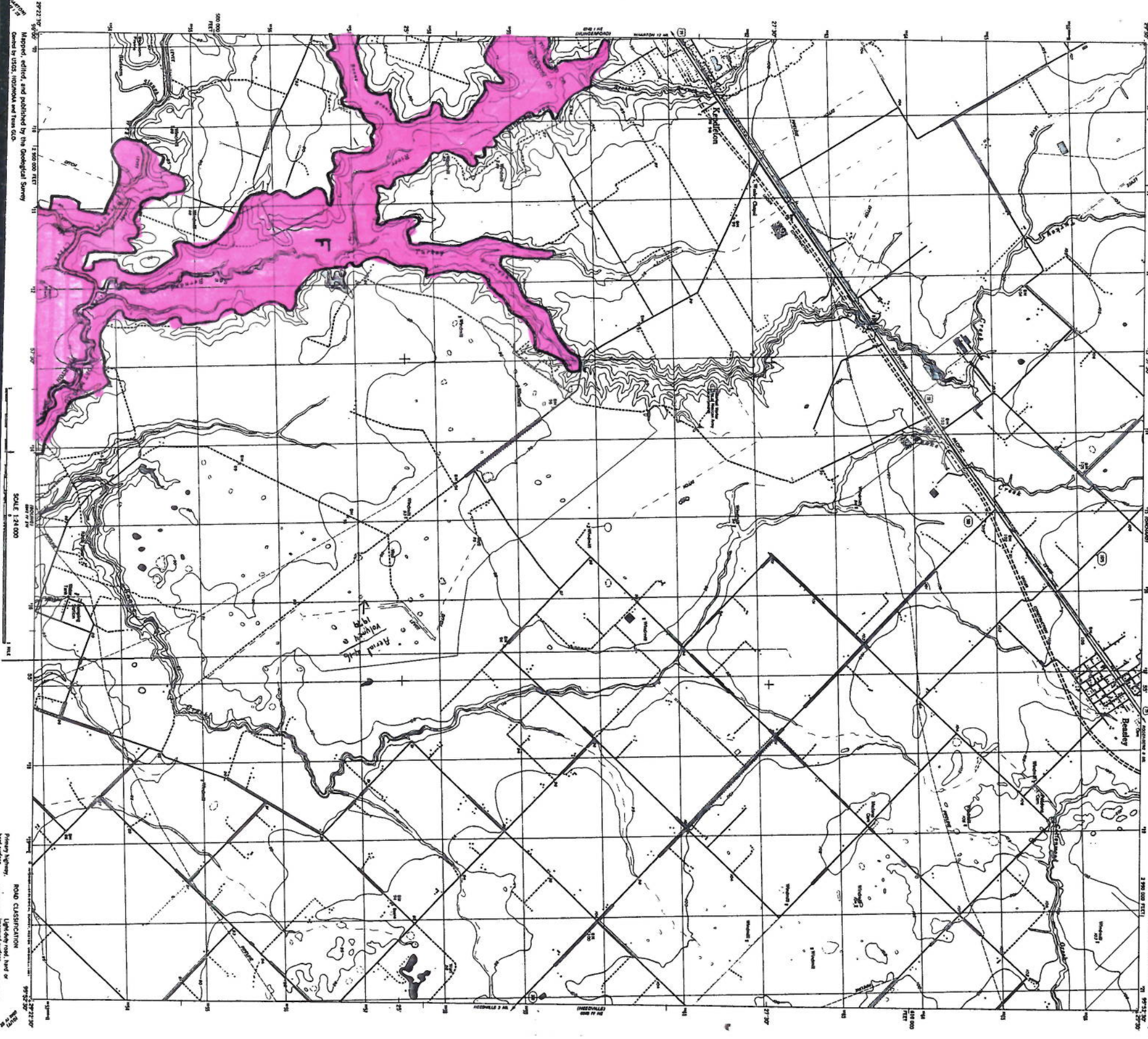

Map prepared, edited, and published by the Geological Survey
based on data furnished by the U.S. Army Corps of Engineers

SCALE 1:24,000

ROAD CLASSIFICATION
Light-duty road, hard or
improved surface

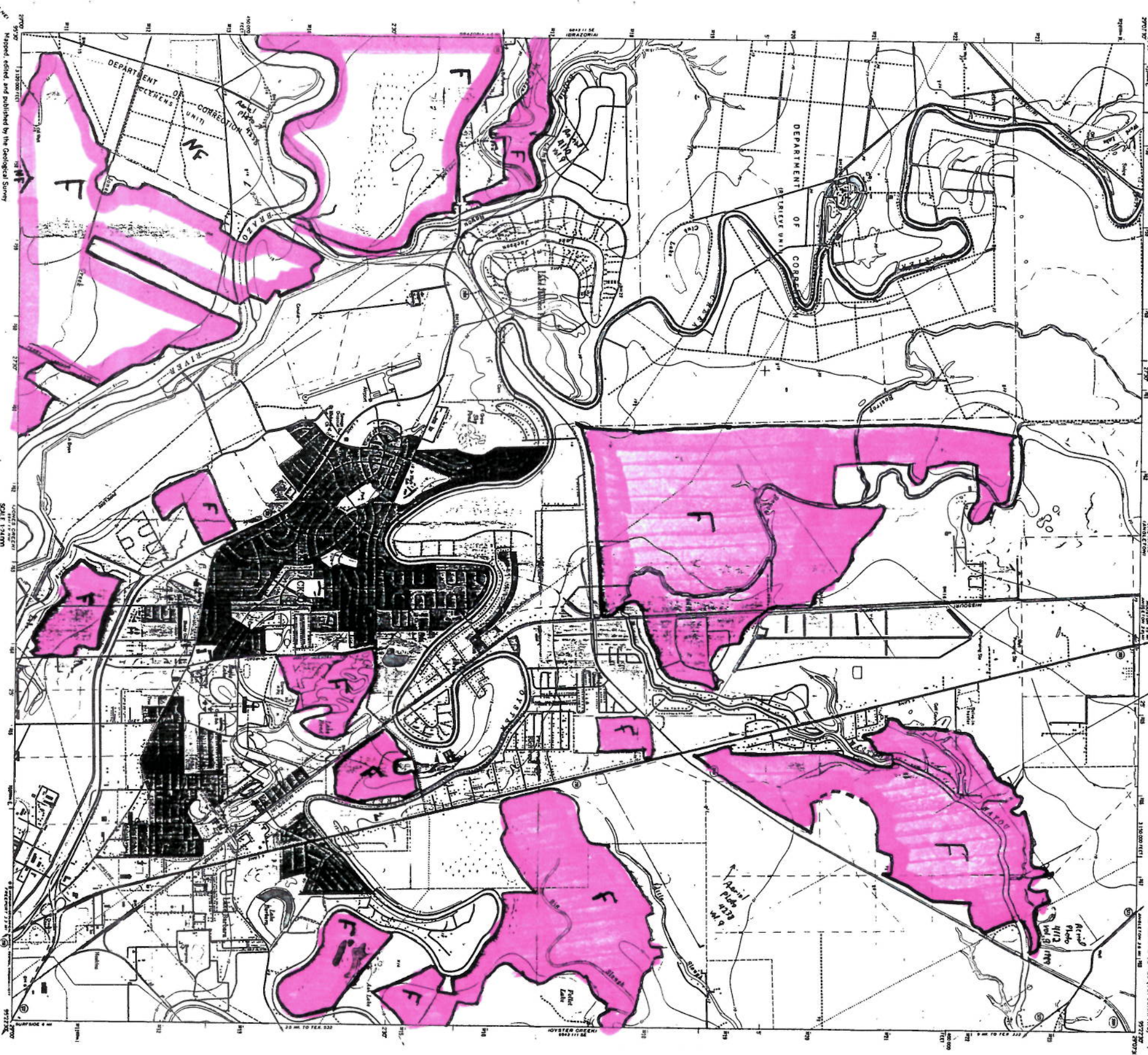

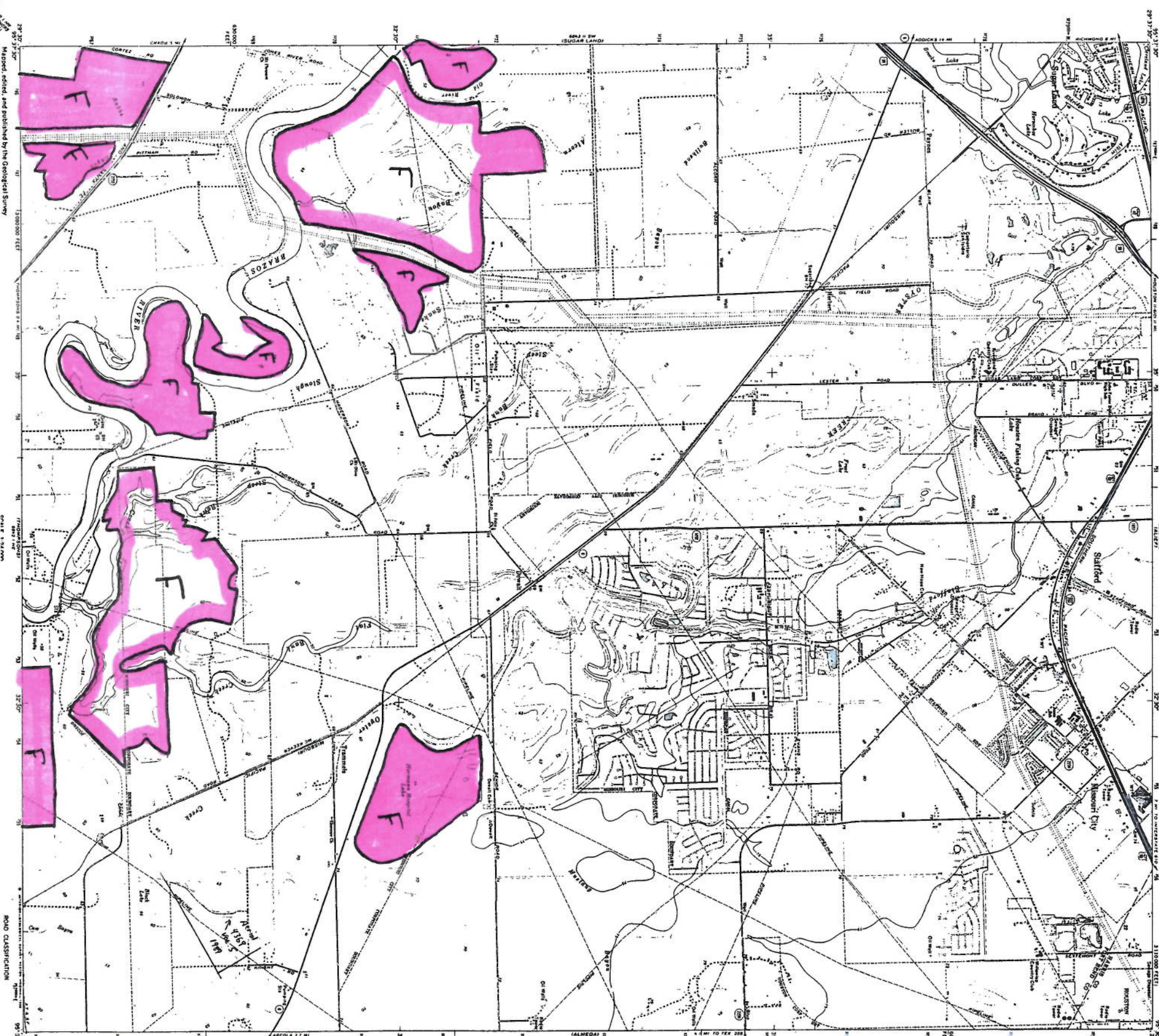

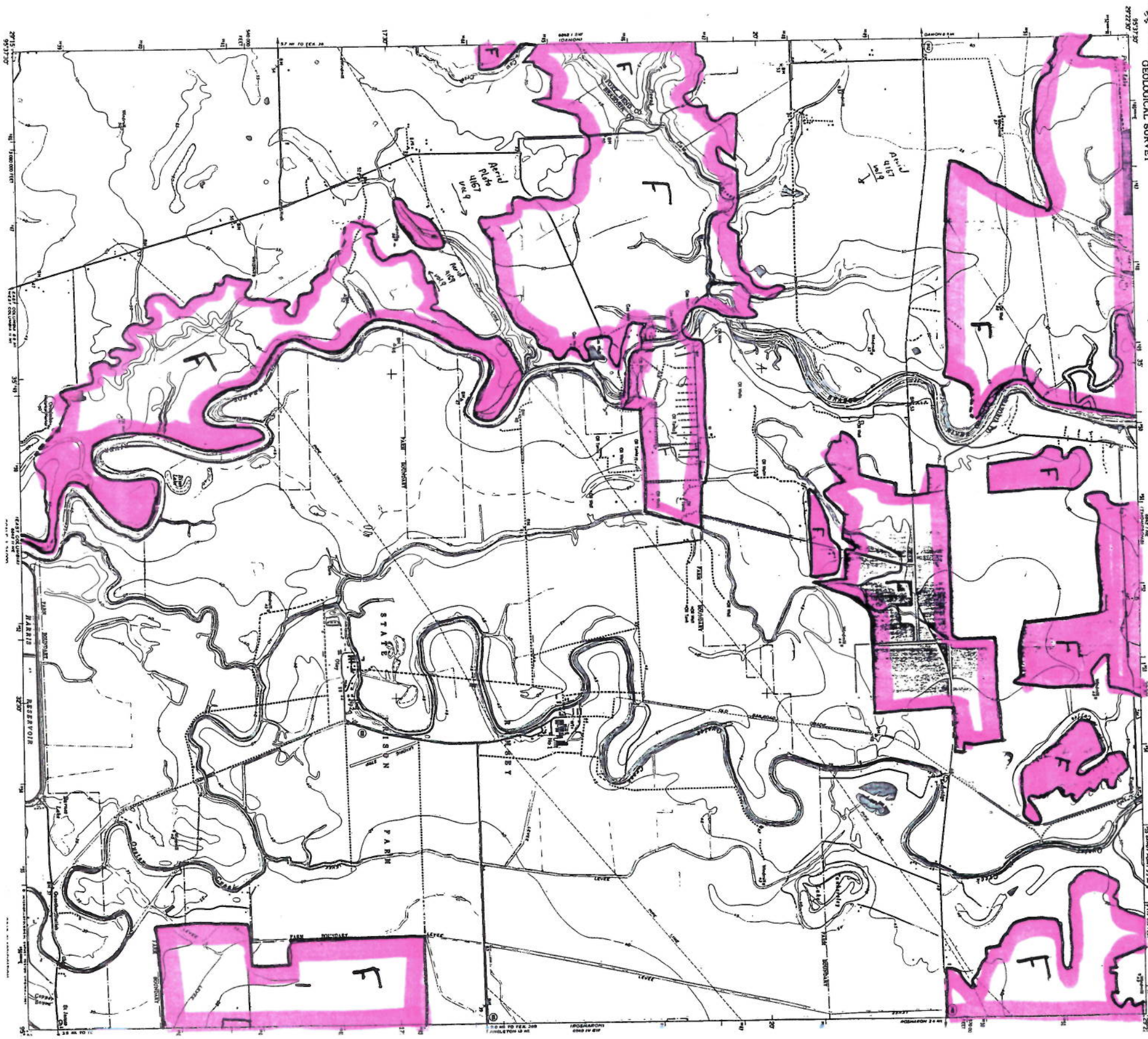

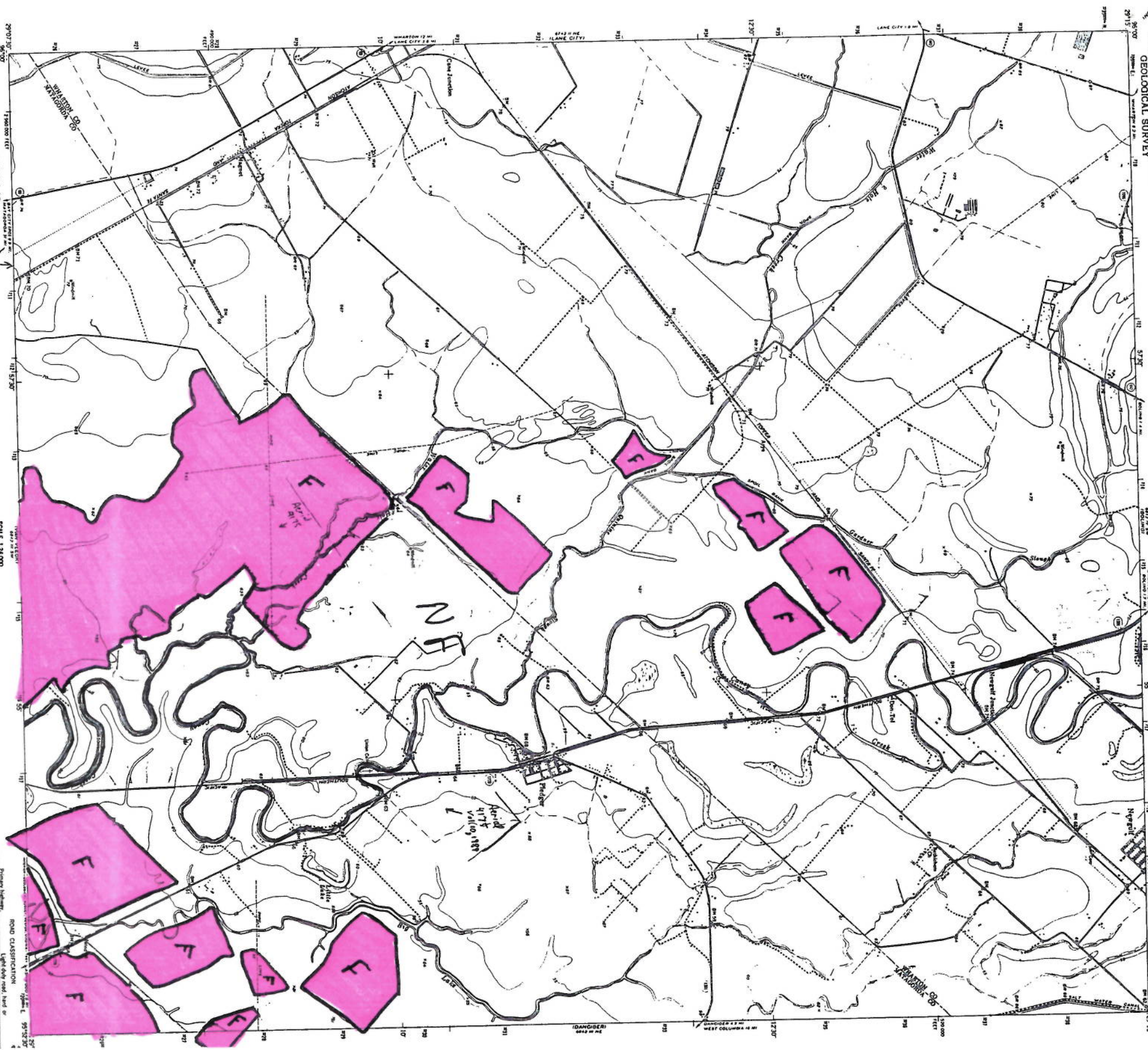

Scale 1:24,000

ROAD CLASSIFICATION
Light duty road, hard or
Primitive Highway

DANGER
600 ft or more

DANGER
600 ft or more
WEST COLUMN 10 ft

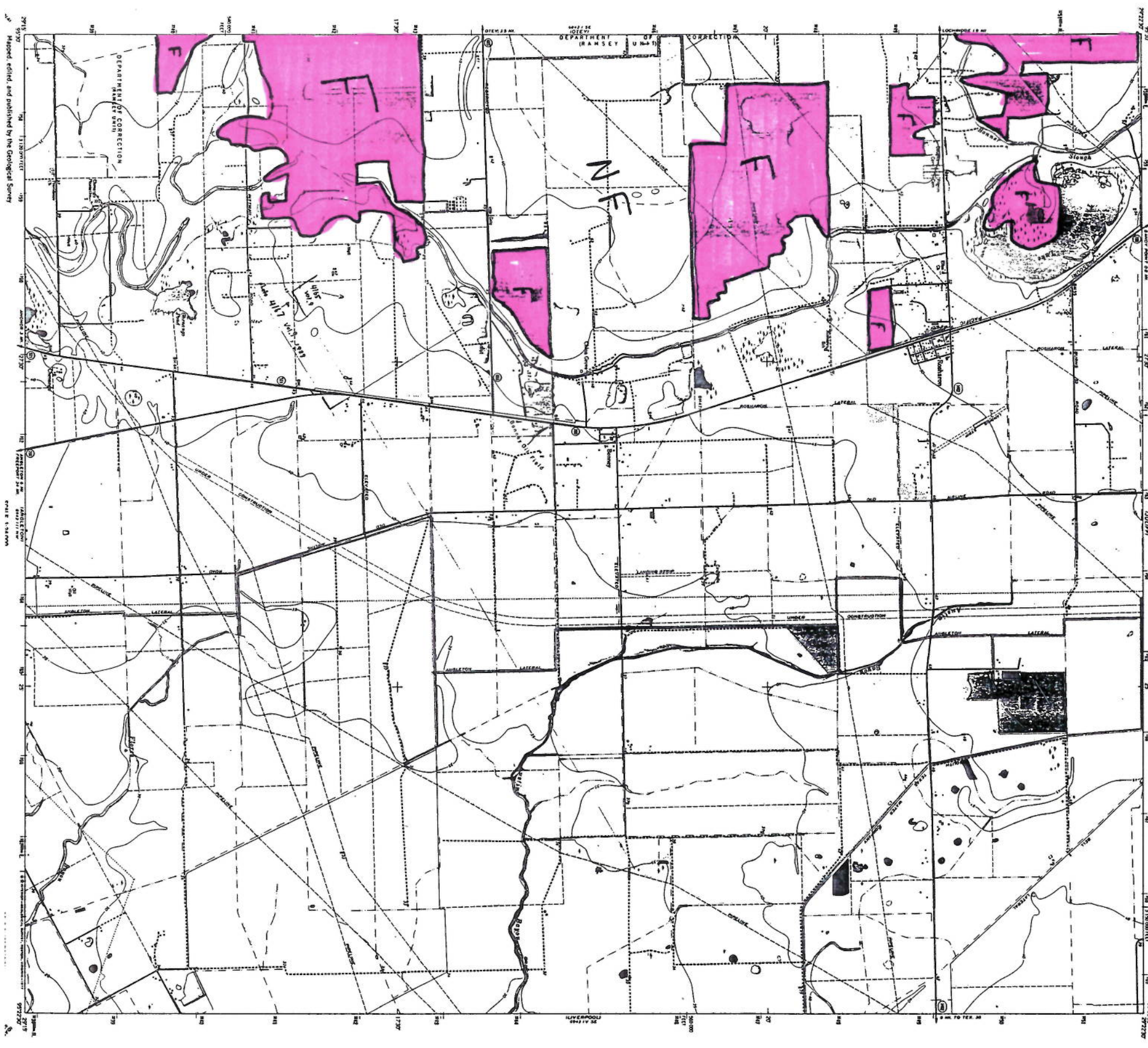

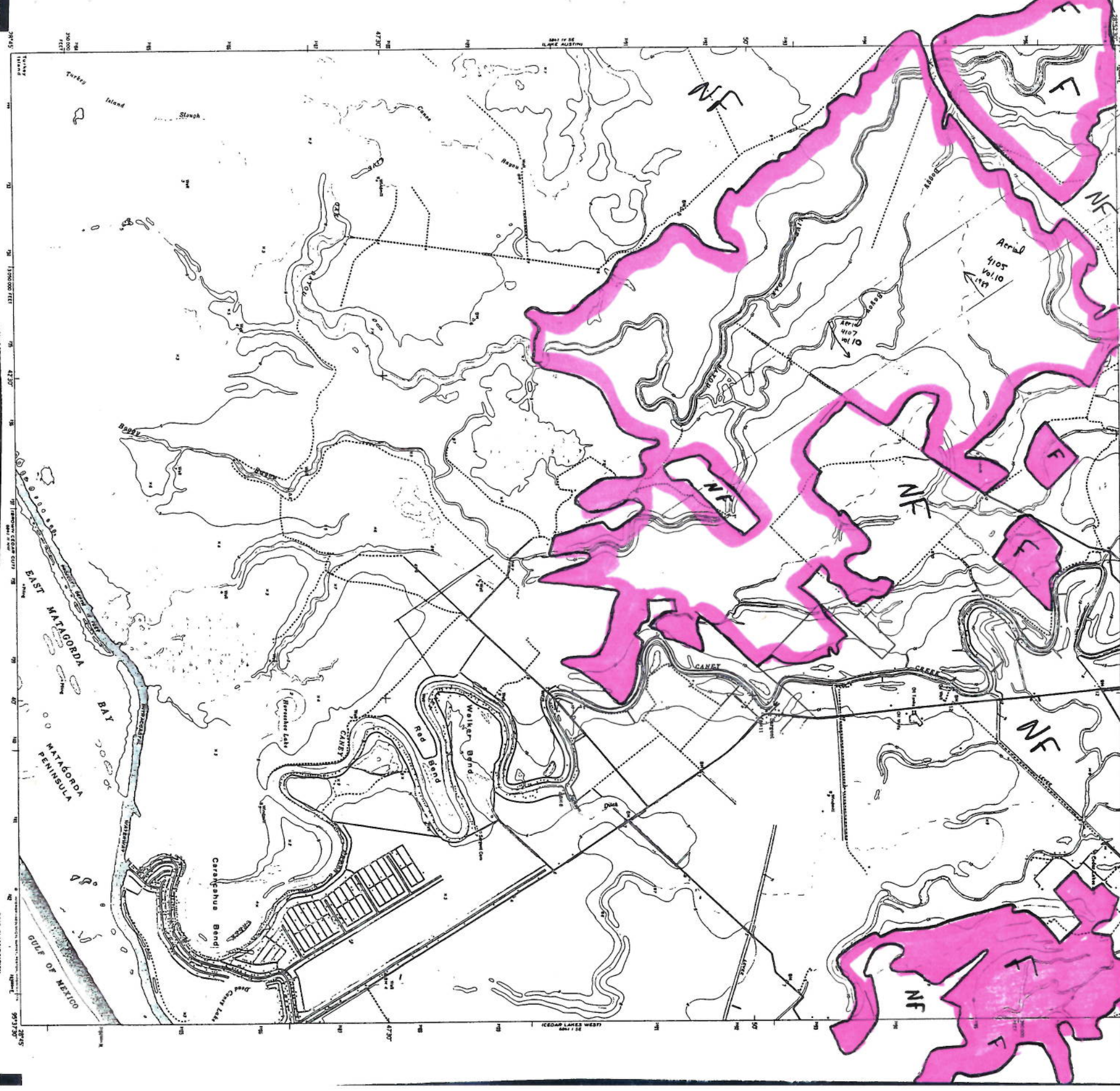

MAP SHEET QUADRANGLE
TEXAS (MATAGORDA PENINSULA)
7.5 MINUTE SERIES (TOPOGRAPHIC)
907137

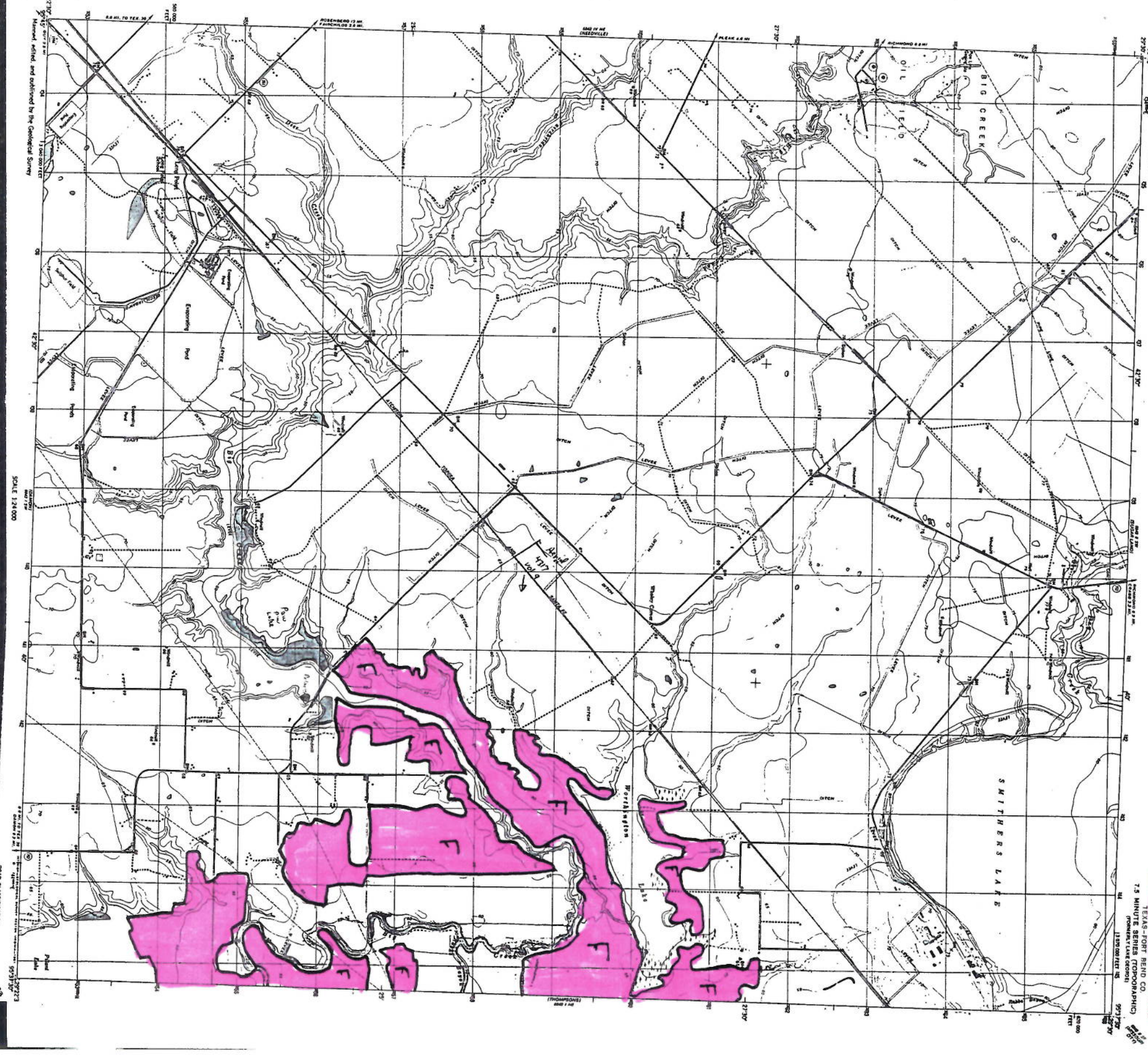

29° 51' 30" N
29° 53' 30" N
97° 51' 30" W
97° 53' 30" W

SCALE 1:50,000

UNITED STATES GOVERNMENT
TEXAS-FORT BEND CO.
7.5 MINUTE SERIES (TOPOGRAPHIC)
FONDAULT LAKE QUADRANGLE
1:50,000 SCALE
971327

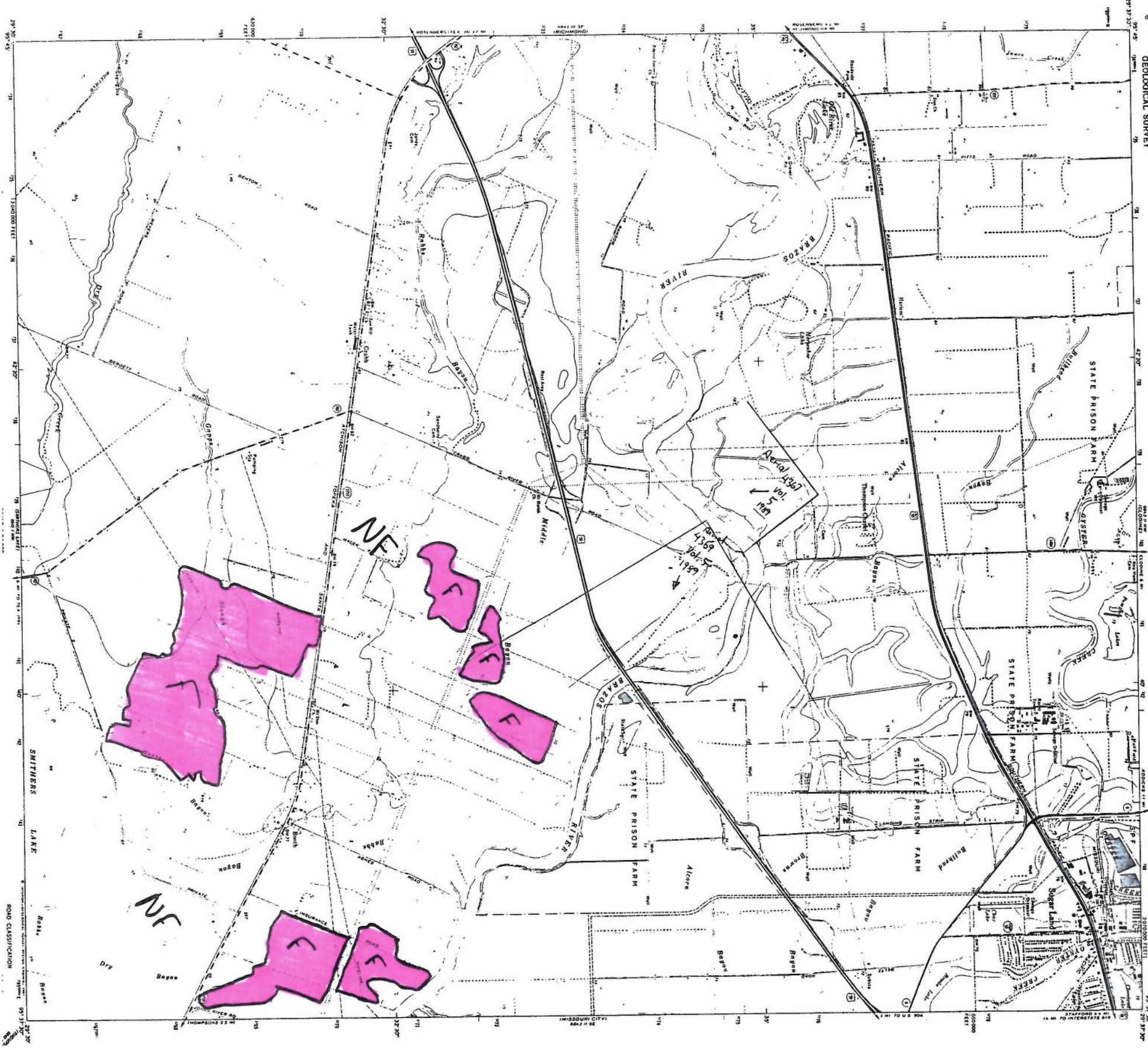

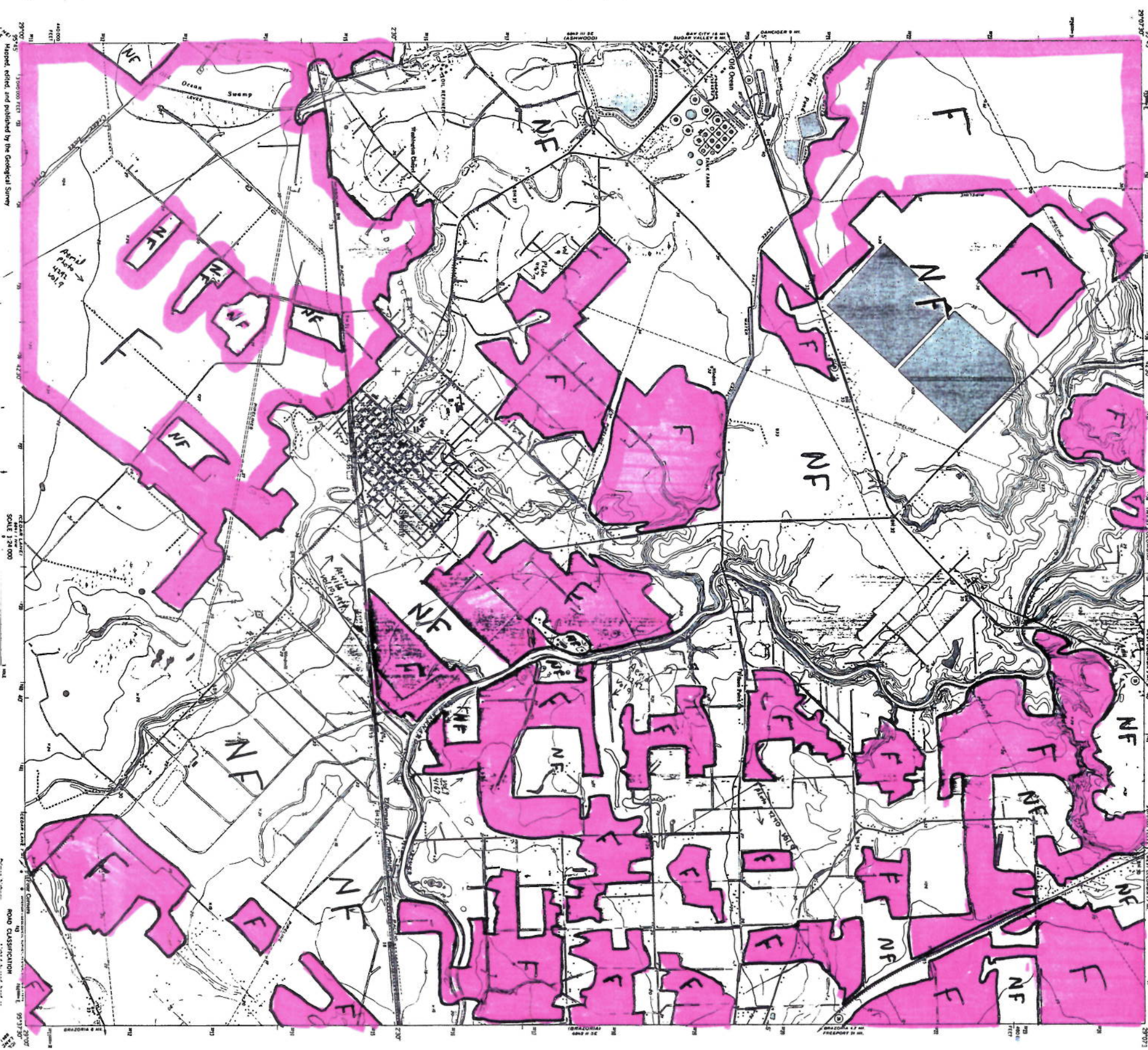

Map prepared, edited, and published by the Geological Survey
Scale 1:24,000
Road Classification

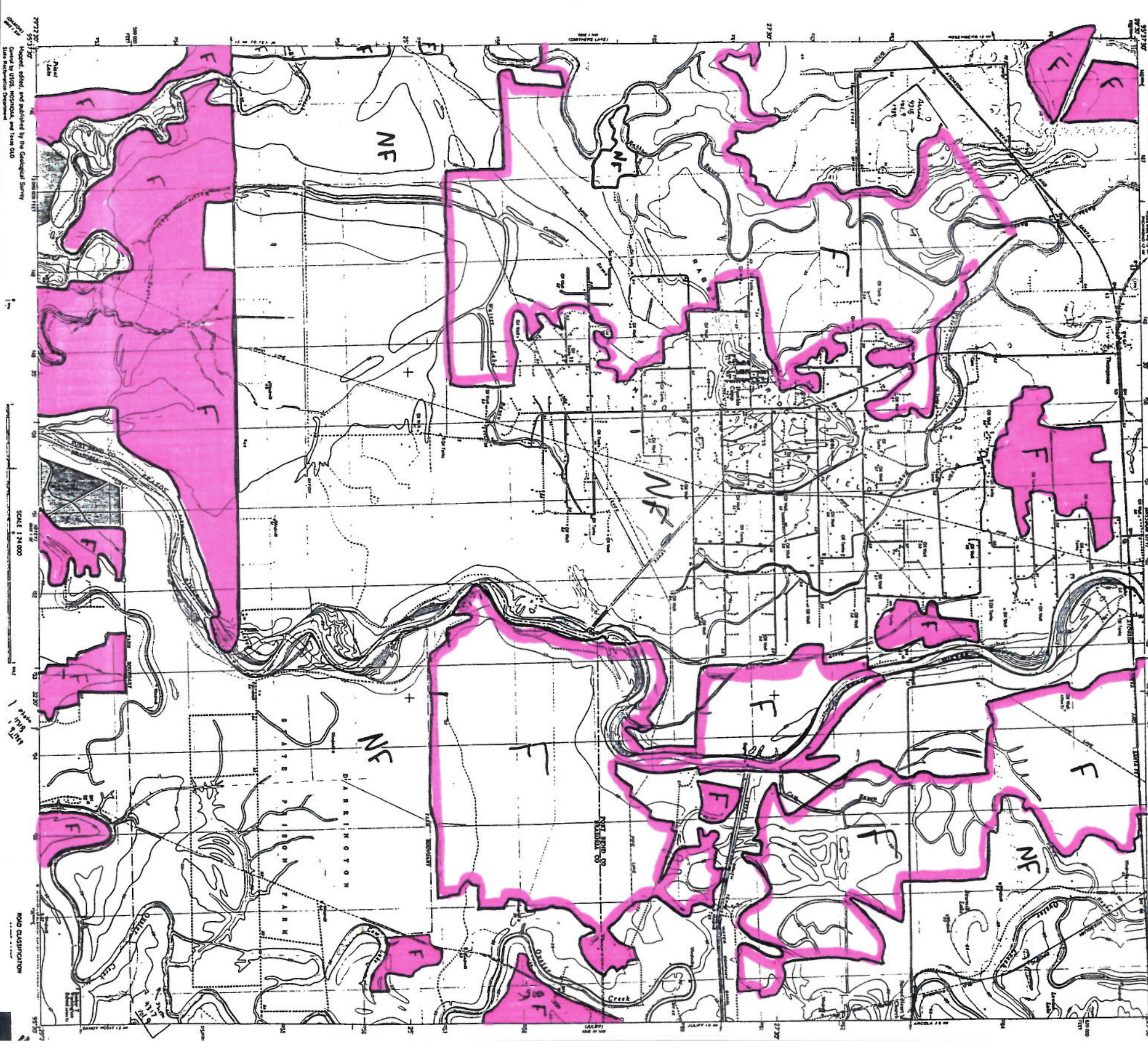

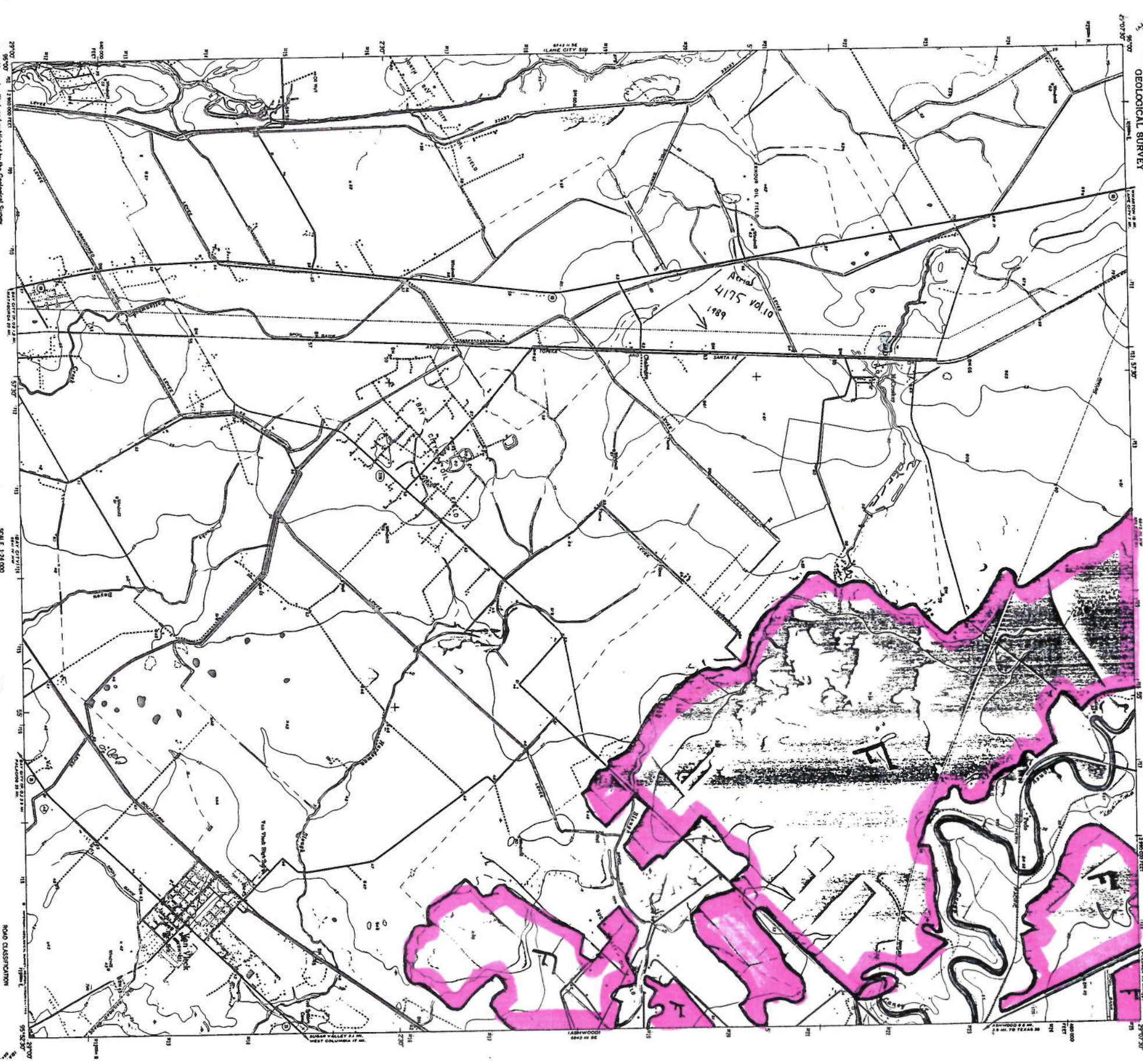

Scale 1:24,000
National, edited, and published by the Geological Survey

Scale 1:24,000

ROAD CLASSIFICATION

